The Weather

Bay Region cloudy in morning, fair in the afternoon, moderate temperature Wednesday, moderate westerly winds.

RICHMOND RECORD HERALD

A RICHMOND PAPER FOR RICHMOND PEOPLE

Latest Wire News

furnished by UNIVERSAL SERVICE

Complete Report Each Morning

VOL. XXIII NO. 343. RICHMOND, CALIFORNIA WEDNESDAY, JULY 23, 1924. PRICE THREE CENTS

GOVERNOR OPENS STATE FIGHT

FIRE FIGHTERS NOW HEMMING IN FOREST BLAZES

Menace Virtually Over; Last Of Flames Are Now Being Extinguished

FEDERAL TROOPS ON GUARD

Situation Will Be Considered In Detail At S. F. Meet August 1

(By Universal Service)

SAN FRANCISCO, July 22.—California fire menace is virtually over, as late tonight thousands of fire fighters were engaged in the last stages of completely hemming in and extinguishing the scores of blazes which have been ravaging California timber and grazing land for the last two weeks.

Federal troops in small detachments have been ordered into all national forest districts in order to control the reserves and guard gainst new outbreaks.

Drastic restriction concerning camping will be carried out in every county in the state.

Will Consider Situation.

(By Universal Service)

SACRAMENTO, July 22.— The California forest fire menace outside the national forests will be considered in detail, with the view of holding losses as low as possible this year when the state board of forestry meets in San Francisco August 11, it was announced today by the state foresters office.

Seven Initiated At Elks Meeting

The Richmond Elks held a meeting last night in their club rooms and initiated seven candidates. The initiation was followed by an entertainment and movie, after which a banquet was served. Last nights meeting will be the last before the 26th August, as the B. P. O. E. will enjoy their vacation period during the intervening time.

Youths Hold Mimic Duel; One Is Dead

SAN FRANCISCO, July 22.—Playing "wild west" cost the life of a 6- year-old lad here late today when Leon Vieux, playing the part of "bad man" was shot to death by means of a 22 caliber rifle in the hands of his cousin, Theodore Charpier, 8 years old, make believe "sheriff." in a mimic gun duel between the two youngsters in the home of Charpier's parents.

NOTED SCIENTIST MEETS DEATH

(By Universal Service)

LONDON, July 22.—English scientific circles were startled today by the tragic death of Sir William Herdman, world famous biologist, a few hours before the wedding of his daughter.

They came to London from Liverat well known hotel. After dinner pool to attend the wedding, stopping he took a stroll meeting a woman who accompanied him to a beak street hotel. "A gentleman came in with a lady and asked for a room about 10:45 last night" said the manager. "A few minutes after 11 o'clock the woman rushed down stairs and announced that her companion had collapsed. We found his partly dressed body lifeless."

A few hours later while the newspapers were selling on the streets with the announcement of her father's sensational death the daughter, Winifred, was quietly married at a church within two miles of the scene of the tragedy. All festivities connected with the wedding were cancelled.

Pleads Not Guilty To Booze Charge

A plea of not guilty was entered by Joe Sabotarovich, El Cerrito, when he appeared before Justice of the Peace John Roth yesterday to answer to a charge of violating the Wright act. The charge was sworn to against Sabotarovich by Fred Hill, who declared he had been attacked when he attempted to collect wages. Sabotarovich is at liberty on $,1000 bail.

3,000 Civilians Die In Revolt

200,000 FLEE FIGHTING AT SAO PAULO

No American Casualties Are Reported Though Death Toll Is High

BATTLE NOW IN PROGRESS

Rebel Defenders Of City Hard Pressed By Federal Troops

(By Universal Service)

WASHINGTON, July 22.—More than 3000 civilians have been killed at Sao Paulo, Brazil, during the recent revolutionary fighting, according to advices received by the state department. So far as is known no Americans are included in the casualties.

WASHINGTON, July 22.—Two hundred thousand persons have been driven from the city of Sao Paulo, Brazil, in the heaviest fighting of the revolution, an official dispatch to the state department announced today.

Three thousand persons were killed and injured in the fighting to date, the dispatch added.

MONTEVIDEO, (Uruguay), July 22—Fighting between the rebel defenders of Sao Paulo and Federal troops has broken out in the city again, according to reports today from Santos, the port of Sao Paulo.

The federals are forcing the rebels back in desperate fighting along the main streets of the town and are supported by heavy artillery fire from the Federal side that lies outside the city, according to Santos reports.

The Federal forces are divided into two divisions and are reported attacking the rebels from front and rear.

Y. M. I. President Will Speak Here

"Catholics from Valley Forge to the Argonne" will be the topic of an address which will be given by the president of the Y. M. I. at its meeting tomorrow night at Pythian Castle, according to an announcement made yesterday. Following the lecture a free entertainment and dance is to be held. There are to be two good prizes and the Catholic people of Richmond have been urged to attend.

The Knights of Columbus will be officially represented by a delegation from Berkeley Council No. 1499. The affair will start promptly at 8:30 o'clock. The committee in charge consists of T. F. Keane, J. P. Murphy, J. Reardon, J. P. Doyle. Doyle will be chairman of the evening.

Declare Death Due To Heart Trouble

The coroners jury which met last night at the ofices of Coroner C. F. Donnolley held a brief inquest on the death of George Abott Dimick which occurred recently at the home of his brother-in-law, J. L. Asher. After hearing testimony of Dr. P. C. Campbell who attended Dimick in his last illness and of Asher the jury gave a verdict of death from chronic heart trouble.

FOUR KILLED IN SHIP WRECK AS BOATS COLLIDE

Steamship Boston Struck By Tanker Swift Arrow Off Rhode Island Coast

CRASH OCCURS IN DENSE FOG

Captain Calls Passengers "Gamest Bunch of Sports;" Commends His Crew

(By Universal Service)

NEWPORT, R. I., July 22.—With tears in his eyes, and on the verge of collapse, Captain A. W. Call, of the steamship Boston of the Eastern Steamship line, today pleaded in defense of his rights, highly congratulated his crew and called the passengers who were aboard the Boston when she collided at 12:45 o'clock this morning with the tanker Swift Arrow, two and one-half miles southeast of Point Judith, "the gamest bunch of sports" he ever knew.

Three men and one woman were smashed to death and a score or more are on the injured list, some probably fatally injured as result of the accident.

In a thick blanket of fog, but upon a smooth sea, the tanker Swift Arrow stove in seven port staterooms of the Boston, causing immediate death and destruction, the influx of water forcing the 654 passengers aboard into small boats skeltering to safety.

Latest reports in the wreck of the two million dollar liner Boston show that 533 of the 654 passengers were brought to New York City, the others being taken to Fall River Boston, Newport and Providence.

Confused signals in the fog caused the collision, damage to the Boston being estimated at $100,000.

Los Olivos Murder In Court

(By Universal Service)

SANTA BARBARA, July 22.—Characterizing the murder of J. J. McGuire, aged Los Olivos blacksmith, as the most dastardly crime in the history of Santa Barbara, the prosecution opened its argument today in the trial of W. S. Crawford, Taylor Downs and William Downs, and at a late hour tonight still occupied the floor.

It is expected that because of the length of the closing arguments planned by the prosecution and defence, the case will not go to the jury before Thursday noon.

Late tonight the belief was expressed about the courtroom that Taylor Downs, eldest of the three men accused of the murder of McGuire on December 23 of last year, will be acquitted and that the jury will disagree on William Downs, and W. S. Crawford.

Quarantine Acts Now Modified

(By Universal Service)

SACRAMENTO, July 22.—Colorado and Nevada today modified their hoof and mouth disease quarantine regulations affecting shipment of products from California.

Parachute Jumper Survived Eighty-Foot Drop When This Flaming Balloon Collapsed in Midair

When a balloonist attempted an ascension at Des Moines, Ia., to be followed by a parachute jump, the big gas bag burst into flames when only eighty feet from the ground. The photographer "snapped" the above picture a fraction of a second before it collapsed, hurling the pilot to the earth. Although seriously injured he survived the fall.

ASKS JORDAN FOR HIGH SIGN

(By Universal Service)

WASHINGTON, July 22.—Will Frank C. Jordan, California's secretary of state, please confide to the Rev. Author H. Briggs, state superintendent of the California Anti-Saloon league, what sort of a sign one makes from a New York window which brings a bootlegger to one's assistance.

Dr. Briggs in Washington today read Jordan's comment upon prohibition conditions in the east as he found them during his recent trip as a delegate to the republican convention. Dr. Briggs is of the opinion that if Jordan found such things as he told about he was either in bad company or is a bad citizen. Dr. Briggs was in New York during the convention and failed to find things as wet as Jordan said he found them, and he did not learn anything about the sign from the hotel window either.

Relief Act For Disabled Vets

(By Universal Service)

WASHINGTON, July 22.—Passage by Congress of the Reed Johnson bill has provided more adequate relief for the disabled of this country than has been attempted by any other nation, Frank P. Hines, director of the veterans' bureau, said today before the initial meeting of the bureau's newly appointed council on medical and hospital affairs.

TRIAL SCHEDULED

(By Universal Service)

CHICAGO, July 22.—Chief Justice John Caverly was ready tonight to begin hearing testimony tomorrow in the Frank murder case.

UNABLE TO FIX CAUSE OF DEATH

An inquest was held last night at the office of Coroner C. F. Donnolley to investigate the death of the body found last Sunday morning in an old shack which was destroyed by a grass fire near Pinole. The jury after hearing various witnesses brought in a verdict of death from causes unknown. The jury was composed of the following men. J. B. Hunt, CC. Morisetti, G. H. Bossi, P. V. Clinch, Charles Washburn and K. S. Kohr.

The principal witnesses called were Deputy Coroner Aubrey Wilson who was called Sunday morning to take charge of the corpse and Dr. M. K. Andrews of Pinole. Dr. Andrews advanced it as his opinion that the man, or perhaps woman, was dead before the fire from other causes than actual asphyxiation or burns. He based this deduction on the fact that the body was found on its back and that there were no traceable signs of a struggle of any sort.

Firpo's Stenog Blames Jealousy

(By Universal Service)

NEW YORK, July 22.—"Some jealous cat caused it all."

Because Mr. Firpo was nice to me and invited me into his room, other girls on the ship were jealous and made all the trouble for me."

Miss Blanca Lourdes, who is being detained at Ellis Island while officials investigate the claim that she is Firpo's stenographer, cried and bit her lips angrily today as she made the above statement.

Firpo was busy today obtaining releases from Ellis Island for his manager, secretary and steward, but he sent no word to Miss Lourdes.

FIRES OPENING GUN FOR POWER IN LEGISLATURE

Will Fight For Majority In 1925 Session; Predicts Victory

HOPES TO GAIN STRENGTH

"Forces of Economy" Will Be Lined Up Against "Progressive Voters"

(By Universal Service)

SACRAMENTO, July 22.—Governor Friend Richardson fired the first gun in his battle for control of the 1925 legislature today when he asserted that despite the efforts of those opposed to his retrenchment policy, the "forces of economy" will come through the election this year with a gain of 10 votes in the assembly and a larger majority this time in the senate.

This was Richardson's first utterance in the legislative fight which promises to be one of the bitterest in recent history. The Progressive Voters league of California has placed candidates in the field against virtually all senators and assembly men who supported the governors budget slashes at the last legislative session.

While opponents of the administration have stressed the marked reduction of activities of many important state departments due to budget cuts, Richardson and his supporters have been busy priming candidates to make the race in districts where the administration last year was weak.

Eighty Present At Surprise Party For Mrs. Emma Butler

Seventy five or eighty guests were present at the home of Mrs. Emma Butler, 600 Ripley avenue, the occasion being a surprise party tendered her by the Missouri club in honor of her birthday. A beautiful bouquet was presented to Mrs. Butler by the members of the club, and all enjoyed a wonderful party until a late hour. Mrs. Hamilton, of Oakland, was among the guests and delightful music for the event was furnished by Mr. and Mrs. Everman.

PRIZE WINNING CUT

These costumes were worn at a recent fashion show held in New York City. The one at the left, of powder blue and tinsel interknitted, was a prize-winner. Simplicity was the keynote of the success of the apple green frock seen at the right, to which was awarded first prize. Green braid was the only trimming.

ANNOUNCEMENT

Thousands of copies of the Industrial Edition of the Record-Herald will be published within the next two weeks. The edition will be part of the regular daily issue and will be distributed free to its regular subscribers.

This number will be the most comprehensive review of Richmond and its industries, ever published in a single issue. It will include a four page pictorial section, which will be the most attractive ever issued in Contra Costa County.

On account of the heavy advance orders for this edition it is necessary that you order your copies before July 24th as no orders for copies will be taken after that date.

You should have extra copies of this edition to send to your friends in other parts of the country; something to acquaint them with the city in which you live. Price of copies ten cents each. Fill out coupon and mail to Record-Herald.

RICHMOND RECORD-HERALD

Please reserve for me..... copies of the "Industrial Edition 1924", at the price of ten cents a copy

.....

.....

CLASSIFIED ADS

New Today

(Continued on Page 7)

FOR SALE—New cottage, 4 rooms and bath, 2 wallbeds, new garage and fence, lot 37 1-2 x 100, half block from car line; owner 2115 Dunn ave. 7-23-1mo.

RICHMOND RECORD HERALD

A Consolidation of the Record-Herald and Richmond News

Published Every Morning Except Mondays and the Days Following Holidays by the

Record-Herald Printing and Publishing Company

Telephone Richmond 70 and 71——2201 Macdonald Avenue

G. E. MILNES ..... President and Manager
GROVER E. MILNES ..... Business Manager

Entered at the Postoffice at Richmond, California, as Second Class Matter.

SUBSCRIPTION RATES

One month by carrier 50c
One year $6.00

Official Paper Of The City Of Richmond, California

POLITICAL FIRE FIGHTING

There is always a rediculous side to any emergency and such a development has, of course, come to pass in the present effort to stem the tide of the forest fire evil. It is in the nature of politics—laughable, idiotic politics; politics that need exposure before they effect, adversely, the opinion of ill-informed people.

"Last year, 1923, Governor Richardson, practicing 'economy' cut the state fire-fighting fund nearly in half," writes that seer of the forests, Ex-Governor Geo. C. Pardee. "The fire loss jumped, from less than $1,000,000 per annum for 1921 and 1922, to $12,000,000 in 1923, the first of fire fighting 'economy'. This year, 1924, the second of 'economy,' the fire loss, up to July 1st, has been twice what it was forlastyear for the same period."

Now, isn't that interesting

What the writer did not state is that over $11,000,000 of the total amount of $12,000,000 was the conflagration in Berkeley. It might be inferred, in consequence, that in spite of 'economy' the gross fire loss outside of forests was less than in the previous year. It is to be wondered that the writer of the canard did not include all of the urban fire loss in the state of California and blame that upon the parsimony of the Governor.

There are in the neighborhood of 17,000,000 acres of state land in California that need fire protection. This year has been a record one in our history so far as water is concerned. When the emergency became acute the Governor, without further ado directed that additional money money from the emergency fund be diverted to the state forest fires forces. That money was in the emergency fund, in spite of the heavy drains made upon it by reason of the fight made upon the hoof and mouth epidemic, appears to knock the argument of any person against 'economy' galley west. When the dire need for money came, then 'economy' provided the funds to fight. There are still funds and, doubtless, the Governor, who has been canny enough to conserve taxes and state funds will be able to dig further into the commonwealth's savings for greater protection in the form of dollars.

There has been no precedent for the drought of the present year. There has been no precedent for the fires this season. If the greatest spendthrift known in history had been in the Governor's chair at Sacramento the state would have been unable to cope with the situation. The elements do not answer the call of politics. They bow not to the dictates of 'economy' or extravagance. They come and go and leave in their wake destruction and desolation.

The fire situation in California forests, both in and out of the federal domain, is a situation that is unparalleled. It must be met this summer by emergency measures. Had the amount of money, recommended by the former Governor, Mr. Pardee, as annual appropriation been available, it would still have been totally inadequate.

Rather than try to capitalize the politics of the situation and cry 'extravagant economy,' Governor Pardee could well turn his talents to awakening the general people to their responsibility in the prevention of fires. He would then be firing an effective bomb instead of touching off a political "dud".—Modesto Herald.

SCHOOL DAYS

Copyright, 1924, by The McClure Newspaper Syndicate

By DWIG

Flapperism and Rouge Pot Opposed In Japan

By Duke N. Parry

Universal Service Staff Correspondent

TOKYO, July 22—Parking, petting and the rouge pots of the west are among the first American institutions which will be banned by Japan if the desires of an increasing number of Japanese are taken into consideration.

The advent of the Japanese flapper is the cause for alarm among many of the older Japanese. The introduction at certain dancing halls in Tokyo of flapper dances, flapper clothes, and even western flapper talk has tended to increase the alarm among the older Japanese. And now the police of Tokyo, Kobe, Osaka and Kyoto, strengthened by the Taikosha, an unusual group of Japanese who announce their intention of preserving ancient Japanese customs, have made the matter of a flapper cleanup a part of the official summer work of the official regulators of the law.

Some claim that immigration exclusion and a consequent awakening of nationalistic consciousness, was the cause for this crusade against flapperism in Tokyo and the other leading cities of Japan. Some will tell you that the Washington Conference was at the back of it all. Others will argue quite forcefully that the nearness of Russia and the free Russian institutions are responsible for it. Fact or fancy, all of these arguments have tended to increase the numbers of those belonging to the Taikosha and kindred patriotic Japanese societies, all bent on correcting alleged delinquencies of Japanese youth.

It has been a matter of record in police circles of Japan for many years that the youth of the country was becoming more and more free, and more and more was Japanese youth believed to be drifting away from the old Japanese ideas of civilization.

Education, the cramming of much knowledge into a race which has been less than one hundred years in communication with the outside world, strong elements of repression which have and are still being brought to bear against the struggles for freedom—all these are said to have played a part in increasing young Japan's fight for freedom, if not radicalism.

The nearness of Soviet Russia, with a very evident interest throughout Japanese schools for Russian literature, the increasing number of American and European tourists who come to Japan—both of these have aided the restless Japanese young people to wish for more of the west. And while some have learned the west well, others have yielded to their hysterical desire for all that the west has to offer, and by learning too fast, have given their fellow countrymen a chance to call "Japanese youth radical."

At any rate, the police of four cities have announced their intention of censoring western dancing as it has been given at public dances by Japanese. The Imperial Hotel, Tokyo, for several years the gathering place of one of the most cosmopolitan crowds in the Far East, a place where Japanese, Chinese, American, Englishmen, Frenchmen, have mingled on the dance floor, has been forced to exclude the Japanese young people who have sought to attend the Imperial's dances. The management, it is believed, has been opposed to such steps, but frequently repeated requests by the Taikosha have made such a ban necessary.

Fashion Hints

By MARY MARSHALL

Copyright, 1924, by The McClure Newspaper Syndicate

Striped Wash Silks are Increasing in Favor—and Can You Wonder?

THEY say the merchants have had difficulty in keeping supplied with sufficient amounts of striped wash silk to meet with the demand this summer. The high price of much of this silk does not seem to hinder its ready sale.

The fact is that for the woman who wishes to make summer frocks at home there is no material that lends itself so well to amateur efforts as a good quality wash silk. By using the stripes running in contrasting direction trimming enough can be achieved. A simple piping or banding of the striped silk gives excellent finish.

The prejudice against using stripes running up and down is less often raised than formerly. Once we objected that they made any but a fat woman look like a telegraph pole, a lamp post, a string bean—but now that every one wants to look like a telegraph pole, a lamp post or a string bean the objection has been crushed aside.

For the girl who is excessively tall a wide hem may be applied at the bottom of the frock with stripes running horizontally, and for thin arms the sleeves are better cut crosswise than up and down.

The leather belt, like wash silk, has come in for rather more favor than merchants anticipated, and many times these belts are chosen for the one-piece wash silk frock.

French women have shown a decided partiality for the red leather belt, possibly because so many French women have avoided the very colorful fabrics of the summer.

The sketch shows a frock of gray and white striped wash silk with a dark gray suede leather belt.

WITH COFFEE

Walnut Mocha Cake

One-quarter cup shortening, whites of 3 eggs, 1 cup sugar 1 3-4 cups flour, 2 1-2 teaspoonfuls baking powder, 1-2 cup of strong coffee, 3-4 cup of walnut meats broken into small pieces. Beat the egg whites stiff gradually adding the sugar, then the oil, flour, baking powder and coffee in the order given. When all are well beaten add the nuts and bake in a shallow oblong pan until done. When cold cover the sides and bottom with frosting made of confectioner's sugar beaten into strong coffee. Cut into squares and place a halfwalnut on each square.

WISE AND OTHERWISE

By MARY MARSHALL

By Mary Marshall

VACATION BEFORE THOUGHTS

No matter how much you may like to swim or to bathe at ocean or lake side, it is best always to make your first one or two dips in the water quite brief. Not only are you more apt to chill at first until you become used to the water, but if you swim, you make use of certain muscles that have remained inactive since you swam last, and it takes some time to get these muscles used to their new task.

A good swimmer gives this advice: "Five minutes is enough for the first time. Swim gently and do all the different strokes you know, so as to exercise the muscles as evenly as possible. Don't try to get up speed or to do 'stunts', until you are in good condition."

If your lips turn blue or if your inger nails become white with a suggestion of darkness at the base, then you should not continue bathing or swimming without first consulting your 'doctor.

Mocha Icing and Filling

One tablespoon butter, 1 cup confectioner's sugar, 1 tablespoon cocoa 2 tablespoons strong coffee, 1-4 teaspoon salt. Cream butter and sugar; add cocoa, coffee and salt and stir until smooth. If too dry, add coffee; if too moist, add sugar.

THE YOUNG LADY ACROSS THE WAY

The young lady across the way says the people do not always elect the best man to Congress but it's better than the English system, under which a man is a member of the House of Commons just because his father was.

The Luxury of Love

by VIOLET DARE

AUTHOR OF "The Half-Time Wife", "Love—or Fame?" ETC.

I—NOT MARRIED EVEN ONCE!

MARY HAYWARD settled back in a chair on the shady side of the club car, quite ignoring the glances of the men nearby. She knew, so well what those glances were like—hostile, because they didn't want women in the car at all, or admiring, because of her beauty. She was indifferent to both.

VIOLET DARE

Her thoughts were on the house party to which she was going. Stupid of Camilla Waite to have a house party. A house party meant gambling, and tips—Mary's beautiful gray eyes might have been able to look straight through the smart handbag in her lap, so easily did she sum up its contents. Just one hundred dollars—for a three days' visit. All right, if she had any luck at games, only she was sure not to have. This wasn't her lucky summer. The humiliating remembrance of her last week end still burned deep. She simply hadn't had a cent with which to tip the Carters' servants—had had to give the personal maid that smart little blue hat that she herself adored, had appeased the butler with a favorite cigarette case, and ransacked her luggage for something for the chef. And she had had to let that hateful Jim Carter drive her back to town!

"Well, better luck this time!" sighed Mary, lighting a cigarette and expertly smoking it up her sleeve. How she hated this life, this going on the still hunt for a husband. Never would she forget loathsome Jinny Carter's drawl "Twenty-two, and not married even once?" But she couldn't clear out of it all now; her bills were too big, and she hadn't had any training for any other sort of life, of course. She had specialized in just one line, now she'd have to stick to it; a rich husband, or nothing!

She shrugged her shoulders, moodily staring at her pale tan suede pumps. If only she could be free of the burden she carried, free to marry for love! "Not that I'm in love with anyone, of course," she added hastily to herself, trying to stifle the longing that surged up in her heart. How wonderful it must be really to be in love—in love so that you didn't even care what the other person looked like, or whether there was any money or not. Mary Hayward's beautiful eyes grew suspiciously misty, and determinedly she wrenched her thoughts away from himself, and listened to the men in the two seats next her.

She hardly heard what they were saying at first. Idly she noted their appearance. Bah—they looked like all the men she knew; perfectly groomed, perfectly dressed, cut off the usual pattern. She could fill in all the details of their lives, past, present and future, she told herself, disdainfully. Weren't there any men who were different?

Camilla had spoken mysteriously of a new man who would be at the house party, but Mary refused to be excited; the day was gone when she could get excited over every "new man" dangled before her by a hostess who wanted her to come along and be nice to some impossible relative. This one promised not to be the usual bore, as Camilla had given her to understand that it was to be case of "hands off!"

"Wants him for herself," mused Mary; Camilla had been out three seasons, too, but then, Camilla had heaps of money; no need for her to get married in order to have a roof over her head!

The two men were still talking; now it was the Dempsey-Firpo fight that absorbed their attention.

"It was Dempsey's fight all the way through," one of them was exclaiming. His back was turned squarely to Mary, but she knew from his voice that he was much interested. "Firpo never had a chance."

"Well, in the first round—" the other began, but the first man cut him short.

"Not a chance. Dempsey was doing just what he wanted to with him all the time!" he exclaimed vehemently. "I had a ringside seat—"

Mary surveyed them without interest.

"Then you couldn't see much," Mary Hayward's deep, lazy voice interrupted. "Nobody down there could. I saw the fight and I talked to Dempsey some time afterward, and there was a time in the first round when he was groggy, positively groggy!"

And then she resumed her lazy interest in the summer countryside, indifferent to the gasp of astonishment that greeted her interruption.

There was a moment's silence, then the men went on talking, in lower tones. Mary smiled. She didn't know just why she had cut in, except that it wearied her to hear any man so cocksure of himself when she knew he was wrong. She had been so desperately polite to so many men under just those circumstances, simply because she didn't dare to be anything else. Shocking, this smashing the conventions as she had, but she was so sick of conventions! And she'd never see the men again, anyway!

And then, just five minutes later, she was greeted to the biggest surprise she had had since her aunt gave her one of the family portraits for Christmas instead of a check. For she got off at Greenwich, and the uniformed chauffeur who took her bags also took those of the two argumentative men. "Brightwaters, sir? Yes sir. Miss Waite is in the car if you'll just follow me—"

And the two men of the train meekly joined her in Camilla's Rolls Royce!

Tomorrow—"No Poaching."

Copyright, 1924, by The Wheeler Syndicate, Inc.

Tomorrow's Menu For Thursday

FOR THURSDAY

Breakfast

Cornflakes, Berries and Cream
Bacon
Crumb Muffins Coffee or Milk

Luncheon or Supper

Breakfast Cucumbers
Brown Bread and Butter
Rice Pudding Tea

Dinner

Liver and Bacon Boiled Potatoes
Creamed Carrots Sliced Onions
Berries

CRUMB MUFFINS

Mix together two cups stale fine breadcrumbs, and one cup of flour, with three or four level teaspoons of baking powder, one tablespoon of sugar and half a teaspoon of salt. Add two beaten eggs, a cup of milk and four tablespoons of melted shortening. Mix well and bake for twenty or twenty-five minutes in a pick oven.

BAKED CUCUMBERS

Peel small cucumbers and cut a slice from one side, lengthwise, scoop out the inside; Fill with cooked rice or bread crumbs. Mixed with the inside of the cucumber. Sprinkle the top with buttered crumbs. Grease a baking sheet and put on the cucumbers; bake until the cucumbers are tender and the crumbs brown. Serve with a drawn-butter sauce flavored with lemon.

LIVER AND BACON

Fry slices of bacon, take out the bacon and lay on a warm dish. Season thin slices of liver with pepper and salt, roll in flour and fry the slices in the bacon's fat.

(Copyright, 1924, by the McClure Newspaper Syndicate.)

Where It Started

PUBLISHING HOUSES

(Copright, 1920, By The Wheeler Syndicate, Inc.)

The first publishing house of which there is any record was in Rome, 110 B. C. It was run by the brothers Sosi, and made a specialty of producing books. The work was entirely by hand, of course. After the introduction of printing, publishing houses sprang up in numbers. The first one in the United States was Harper & Bros. It is of interest that they used hand presses as late as 1835.

A CHILD IN PAIN runs to Mother for relief. So do the grown-ups. For sudden and severe pain in stomach and bowels, cramps, diarrhoea

CHAMBERLAIN'S COLIC and DIARRHOEA REMEDY

It has never been known to fail.

Society and Lodge News

Daughters Of St. George to Visit San Francisco Meet

Alexandria Lodge No. 217, Order of Daughters of St. George, held a regular business meeting last night in Moose club rooms on Macdonald avenue. Refreshments were served to the members following which all enjoyed a game of whist.

To night the Daughters of St. George will visit Golden Gate Lodge in Oakland, Thursday they will picnic all day at Neptune Beach in Alameda with their families. After the picnic they will visit Golden Poppy lodge the same evening.

The Sons of St. George will take up the 5th Tuesday with Public whist in Moose hall. Prizes were awarded to the whist winners last night.

ACANTHA CHAPTER O. E. S. WILL MEET FRIDAY NIGHT

A meeting of Acantha Chapter, Eastern Star, is to be held Friday night at Masonic hall, it was announced yesterday. A dancing party has been planned for August 8 under the auspices of the chapter. Masons, Eastern Star and their friends will be invited.

C. J. LAMBRECHT
COAL—WOOD—FEED
Rock—Gravel—Cement
Castle Gate, American Block, Rock Springs, King, and Pennsylvania Blacksmith Coal.
Scratch Feed, Egg Mash, Hay, Grain, Mill Feed.
OFFICE—2207 Macdonald Ave.
Phone 1958
YARD—5th at Willard,
Phone 1192

LEAVE ON THREE MONTHS TRIP TO NEW YORK

Mr. and Mrs. James B. Slemon have left by rail for Chicago, New York, Boston, and Canada from their home in Monrovia, Calif. They will be gone for three months and return by water on the steamer Finland stopping at Havana, Cuba then home via the Panama Canal. Mrs. Slemons was formerly Miss Bess Wood of Richmond.

SPEND WEEKS' VACATION WITH CALISTOGA FRIENDS

Following a weeks' vacation with Mrs. James Walker at Calistoga, Mrs. Mildred Blome has returned to her home here at 409 South Fifth street.

PYTHIAN SISTERS' SEWING CLUB TO MEET HERE TODAY

A meeting of the Pythian Sisters' Sewing club is to be held at 2 o'clock this afternoon at the home of Mrs. Ella Bewman. A large crowd is expected to attend. Refreshments are to be served.

BEACON BUSY BEE SEWING CLUB WILL MEET TODAY

The Beacon Busy Bee Sewing club of Beacon Chapter, O. E. S. is to meet this afternoon at Masonic hall. Mrs. Florence Baker is hostess for the day.

CITY LIBRARIAN OF FRESNO GUEST HERE

Mrs. George Carr, 586 Ninth street, has as her guest her, Miss Mildred Wallace, city librarian of Fresno.

SPENDING WEEK WITH SISTER AT BERKELEY

A weeks' visit with her sister, Mrs. M. F. Peach of Berkeley, is being spent by Lois Hildebrant of Richmond.

War Mothers Plan Visit To Palo Alto

The Richmond Chapter of War Mothers met yesterday afternoon in the W. O. W. hall. At the meeting they decided to accept an invitation extended to them by the Oakland chapter to accompany the Oakland members to Palo Alto tomorrow. The purpose of the picnic trip is the planting of a memorial tree. Announcement was made by Mrs. A. B. Cole, telephone 1295J, that all members, their families and friends are cordially invited to attend, and that arrangements for the trip may be made by communicating with her.

RETURN TO HOME AT GALLATIN, MISSOURI

Following a visit with their son anddaughter-in-law, Mr. and Mrs. R. T. Osborne of Point Richmond, Mr. and Mrs. W. T. Osborne have left for their home at Callatin, Missouri.

RETURNS HOME AETER VISIT AT LAKEPORT

Following a two weeks' visit with her uncle and aunt, Mr. and Mrs. J. O'Connell of Lakeport, Miss Mary Gately has returned to her work here in the office of the Richmond High school.

BASKET SOCIAL WILL BE GIVEN FRIDAY NIGHT

A basket social is planned Friday night at Moose hall by the women of the Moosehart Legion. Friends have been invited to the affair which will start at 8 o'clock.

ENJOYING FISHING TRIP ON SAN JOAQUIN RIVER

Mr. and Mrs. D. McGrew and family are enjoying a fiishing trip on the San Joaquin river.

BAKERSFIELD WOMAN VISITING DAUGHTER

A short visit is being spent here by Mrs. Ida Hamilton of Bakersfield with her daughter, Miss Margaret Kelly and her son, Ira E. Bonham.

MRS. TSAR CALFEE ENTERTAINS GUEST

Mrs. B. Ford of Martinez is a guest at the home of Mrs. Tsar Calfee in this city.

SPENDING VACATION ON NORTHWEST MOTOR TRIP

A vacation trip through the northwest was enjoyed by Mr. and Mrs. E. E. Lane, and daughter, Loretta, who returned yesterday from a journey which took them as far north as Winlock, Washington.

RETURN FROM TRIP TO HIGH SIERRAS

Following a trip to Lake Tahoe and the high Sierras, Mr. and Mrs. C. L. Gribble have returned to their home here. They were accompanied by their daughters, Grace, June and Betty, and Mrs. Gribble's mother, Mrs. C. D. Chesbro.

SPEND MONTH'S VISIT ON EASTERN TRIP

Following a month's visit in the east, Mr. and Mrs. John Bell have returned to their home in Mira Vista. Bell was a delegate to the national convention of Elks held aat Boston and declared that the attendance this year was larger than ever before, with more than 150,000 delegates and visitors present.

ARE SPENDING VACATION ON NORTHERN AUTO TOUR

A tour through Northern California is being made by Mr. and Mrs. Joseph Munday, Mr. and Mrs. C. Foster and Mr. and Mrs. Fred Munday. A short visit was spent at Heneta, Trinity county.

LADIES' AID TO MEET TODAY

The Ladies Aid of the First Baptist church is to meet this afternoon at the home of Mrs. Paul Dunlap, 73 Terrace avenue. The meeting will start at 10'clock. Refreshments are to be served. A quilt is to be tied.

TELEPHONE BERKELEY 8891
CARRICK and DOLL
General Plumbing Contractors and Jobbers
178 SAN PABLO AVE.
near Fairmount
EL CERRITO, CALIF.

ZEPHYR REBEKAHS HOLD WHIST PARTY

The Zephyr Rebekahs held a business meeting and social whist last evening in Richmond hall. Mrs. Johnnie B. Foster, Noble Grand, presided.

The prize winners were as follows:

Mrs. Emma Morrelli, Fred Leon, Mrs. Hazel Rodas, Mrs. Mary Moyle, Jess Hitchcock, Kenneth Miller, Miss Jennie Foster, Mrs. Katherine Hitchcock, and Mrs. Anna Axelsen.

NATIVE DAUGHTERS TO INSTALL SOON

147 held its regular me

The Native Daughters Lodge No. 147 held its regular business meeting in Red Men's hall last night. Mrs. Theresa Coffey acted as chairman. The Native Daughters will install their new officers at their first meeting in August.

WHIST PARTY HELD BY YOUNG MEN'S INSTITUTE

The Young Men's Institute gave a whist party and social hour last evening at Pythian Castle. Prizes were awarded the winners of the whist.

WILL DEVOTE TIME TO TEACHING MUSIC

Burke S. Calfee, well known musical director and a banjoist of high repute has resigned his position with the Standard Oil company and intends to devote his entire time to his professional work in music. Calfee has opened a studio at 660 Nineteenth street and plans to have a studio in Berkeley also where he has many pupils. Besides giving lessons on banjo he will engage in the direction of dance orchestras.

MRS. A. M. NELSON TO RETURN FROM MONTE RIO

After a visit of several weeks with friends and relatives at Monte Rio, Mrs. A. M. Nelson and daughter, Valeria, are expected to return this week to their home in this city.

BACK FROM VISIT AT ASTORIA, OREGON

Mr. and Mrs. Fred Leard have returned to their home here after a visit with their son and daughter-in-law. Mr. and Mrs. Leo Leard, at Astoria, Oregon.

RETURN FROM MOTOR TRIP TO LAKE TAHOE

Dr. and Mrs. A. B. Hinkley and Mr. and Mrs. Bertram F. Carter have returned from a motor trip to Lake Tahoe. On the trip they made short stops at Placerville and Auburn.

RETURN TO YUBA CITY AFTER VISIT HERE

After a two weeks' visit here with Mr. and Mrs. Ira E. Bonham, Misses Ellen and Irene Mackey have returned to their home in Yuba City.

WILL SPEND VACATION ON LOS ANGELES VISIT

A two week's vacation is being spent in Los Angeles by Mr. and Mrs. Earl Skiles. The trip was made by auto.

MRS. M. HEINEMANN RETURNS FROM LOS ANGELES

Following a two weeks' vacation in Los Angeles, Mrs. M. Heinemann and daughter, Dorothy, has returned to her home in this city.

RETURN HOME AFTER VISIT ALONG RUSSIAN RIVER

Following a vacation spent on the Russian River, Mrs. J. C. Nelson and children Jessie and Vera, have returned to their home at 555 Tenth street.

Start Altering Of Grade Crossing

The Santa Fe has begun its work of altering the grade crossing on E. E. Hoofman, assistant city engineer, and as soon as the railroads portion of the work is completed, which will be in about four days, the city will carry out it splans for straightening and paving the section.

AMERICAN LEAGUE
St. Louis 5 6 0; Philadelphia 3 8 1.
Detroit 3 7 0; New York 1 9 0.
Chicago 4 8 1; Washington 0 5 1.
Chicago 1 6 2; Washington 4 10 1.

NATIONAL LEAGUE
Brooklyn 4 4 0; Pittsburg 1 6 0.
Boston 3 11 1; Chicago 1 3 1.
Boston 1 7 0; Chicago 8 11 1.
Philadelphia 5 5 2; St. Louis 2 12 1.
New York 9 17 1; Cincinatti 4 9 0.

COAST LEAGUE
Portland 0 7 2; San Francisco 5 11 0
Oakaldn 9 16 2; Salt Lake 13 19 2.
Vernon 7 13 2; Sacramento 8 16 0.
Seattle 3 7 2; Los Angeles 4 8 0.

Rheumatic Paralytic for Now a Well Woman

Oakland, Cal., Sept. 23, 1923

For years I suffered so from rheumatic paralysis that I was unable to leave my bed. My hands and face were swollen and I had agonizing pains all over. My bladder and kidneys were in a terrible condition and I had pleurisy pain. A friend having urged me to try FONG WAN HERBS, my husband asked their herbalist to call on me. We bought and cooked some of the herbs at home, and my bladder and kidneys were relieved almost immediately.

I took the herbs for about four months, and words cannot express my gratitude for my complete recovery. I am also happy to say that although I have taken no herbs at all during the past six months, I still remain well.

I gladly give this testimonial to the FONG WAN HERB CO. I know FONG WAN to be a straightforward business man who makes no vain boasts. I also know that he has relieved terrible cases of suffering. I have recommended numbers of persons to buy his herbs, and they have all been satisfied.

I live right here in the heart of Oakland. Anyone who really wishes to take the FONG WAN HERBS and would like to know more about how wonderfully the herbs have helped me, can obtain my address at the FONG WAN office. MRS. G. STAAFF.

Fong Wan Herb Company
UNPARELLED HERBALIST
576-78 TENTH STREET
Formerly of 548 Eighth Street

This company guarantees FONG WAN HERBALIST has relieved more sufferers of East Bay Cities than many herbalists combined.

Office Hours; 9 to 7 daily—Sunday 9 to 12
Phone Oakland 3767. Consultation Free.

JUST ARRIVED
RADIOLA — SUPER-HETERODYNE — RADIOLA III and III-A
Complete Line of other sets and parts
LET US GIVE YOU A DEMONSTRATION
The Radio Shop
E. A. POAGE PHONE R. 2320 C. R. ALEXANDER
421 MACDONALD AVENUE

Brandes

Matched Tone
Radio Headsets
HERE NOW
Superior-Heterodyne
SALE NOW ON
Radio Sets and Parts
SAVE MONEY
BY COMING HERE
V. G. Electric Co.
V. G. BLAKE, Prop. Rich. 933 1314 Macdonald

They're Here
The first shipment to leave the factory came to Richmond. You've been expecting them for some time. They are here now and you may equip your car today without any trouble at all. Goodyear tires are made that way.
Famous Goodyear
Balloon Tires
GOODYEAR TIRES
and
FEDERAL TUBES
RE-TREADING, VULCANIZING, REPAIRING
JOHNSON TIRE SERVICE
934 Macdonald Ave. Phone Rich. 405

"Red Crown, Sir—from the Red, White and Blue Pump!"

Much of the strongest praise that "Red Crown" gets comes from the 6000 dealers who sell it and know what it will do. Their faith is backed by the *performance* which makes "Red Crown" the most popular "gas" in the West.

To save carburetor adjustments, and to improve your car's performance on the hills and the long steady pulls, for power and mileage and true economy, use "Red Crown." You'll always be glad if you do.

And remember—Take along one or two Standard Oil Scrip Books—two yards of this scrip will take you about 1800 miles. Obtainable in $5, $10 and $20 denominations at all Standard Oil Service Stations. Convenient!—saves handling cash and is redeemable by dealers as well as at all Standard Oil Company Service Stations.

These dealers will serve you Red Crown Gasoline

RICHMOND
H. Ahrens, Cutting Boulevard
C. E. Bennett, No. 23 Tewksbury Avenue
City Hall Garage, 2325 Macdonald Avenue
Coster the Tire Man, 2202 Macdonald Avenue
Curry Auto Sales, 1301 Macdonald Avenue
East Richmond Grocery, San Pablo and Park Aves.
Fetrow's Service Station, San Pablo and Clinton Aves.
Grand Garage, No. 130 Standard Avenue
C. C. Kratzer, 1501 Macdonald Avenue
Mira Vista Service Station, Barrett and San Pablo Aves
Mount Diablo Garage, 1121 Macdonald Avenue
Pioneer Garage, Tenth and Ohio Streets
Richmond Cyclery, 201 Macdonald Avenue
Richmond Garage, 231 Ninth Street
Richmond Navigation & Improvement Co., Cutting Boulevard
Sassone's Service Station, 32nd & Cutting Boulevard
F. A. Scholes, 1177 Macdonald Avenue
Seventh Street Garage, 332 Seventh Street
Star Garage, 115 Bissell Avenue
J. P. Strom, 1229 Macdonald Avenue
Twenty-Second Street Garage, 255 Twenty-Second Street
Thomas Motor Company, 1301 Macdonald Avenue
ALBANY
Albany Garage, 809 San Pablo Avenue
San Pietro Service Station, Washington & San Pablo
E. P. Tenney Company, Inc., 100 San Pablo Avenue
EL CERRITO
Corey's Garage, Cypress and San Pablo Aves
Glendall's Service, Fink Lane and San Pablo Av.
Hansen's Auto Camp & Service Station, San Pablo Av. and Blake St.
Earl Wilson, County Line Garage Co. Line
SAN PABLO
Flag Garage
Moitoza's Ford Agency
Wild Cat Creek Grocery
Silva's Garage
RODEO
Rodeo Service Station
HERCULES
R. R. Robinson
PINOLE
C. F. Ruff
T. W. Woy

RED CROWN GASOLINE

STANDARD OF QUALITY
STANDARD OIL COMPANY
(California)

$200,000 FIRE RAZES MARTINEZ CHEMICAL PLANT

Chipman Company Works Totally Destroyed By Early Morning Blaze

MARTINEZ, July 22. A burst oil pressure pipe conveying oil to the furnace of the roasting plant of the Chipman Chemical Company Works about a mile east of town caused a fire that almost totally destroyed the entire plant and equipment.

Shortly after midnight a belt drive belt necessitated the shutting down of the machinery while repairs were being made. The belt being replaced the oil was turned on. The flow not being as strong as it should have been, one of the workmen tapped the pipe with a wrench whereupon it burst, throwing the oil in great quantities in the furnace. The flames shot to the walls of the building, and almost before W. A. Willard, plant foreman and his assistants, P. Martini and Joseph Cavallini could make their escape the entire structure was ablaze. The continued flow of oil from the burst pipe fed the flames and this together with the lack of water made it impossible to do anything to stop their progress.

The fire quickly reached the crucible building, the machine shop and the office building. E. H. Clark western manager for the chemical company, and E. M. Frater rushed into the offices and succeeded in saving practically all of the office records, but barely escaped with their lives. All that was saved of the entire plant valued at more than $200,000 was the crusher plant, part of the machine shop, the arsenic kitchens, the latter being of brick construction, and an old shed.

The burning chemicals in the plant made flames of varied colors which could be seen for many miles. The company was engaged in manufacturing insecticides, weed killers and many other preparations, and according to Manager Platt a large vat of one of their preparations will continue to burn for several days, as it will be impossible to extinguish it.

The Martinez Fire Department and voluntary workers were early at the scene of the fire and did all that was humanly possible to do, and it was through their efforts that any of the buildings were saved.

As a result of the fire the Company will lose about $100,000 and thirty-five men are thrown out of employment. Until word is received from the New York headquarters of the company it will not be known whether or not the plant will be rebuilt. The officials here have rented rooms in the Gazette building to which they have moved the office records that were saved.

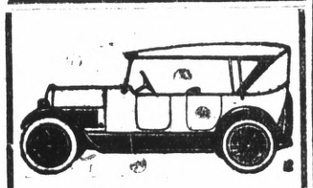

Auto Tops

Reasonable Prices

SIDE CURTAINS

Work called for and delivered

SEATS CUT DOWN FOR CAMPING

All work guaranteed.

The American Auto Top Company

H. R. RUSSELL, Prop.
248 14th Street

Prize Winning Examples of the Knitted Gown Which Shows No Sign of Losing Its Popularity

[illegible]

New Bernhardt Stories

(By Universal Service)

LONDON, July 22. When Sarah Bernhardt came to London for the first time for five years she was "scored off" by a other lady, the Duke of Edinburgh. The story is told in "The Life of Queen Boadicea," volume of reminiscences by the author of "Thirty Years of London Society."

"The duchess, some [illegible], says the author, "was brusque to the verge of blunt[illegible], and one day it was believed into a [illegible] Sarah Bernhardt who had become of the "lil" in her Christian name (which she never used).

"'Oh!' was the reply, 'I have kept it to the [illegible] Duchess, [illegible] and it never occurs.' And the Duke of Edinburgh [illegible] as if he had just been [illegible] chapter of the 'Anatomy of Melancholy!'

An excellent example of the writer's racy style of narration is the account of an adventure that befell Sarah in 188[illegible], when she and a party of friends at the Star and Garter, Richmond, this being the nearest approach to her beloved France that she could discover.

"She was woken after the performance at the Gaiety, to find the train late, missing, it on the opening night she took a hansom for herself and her maid. 'Richmond!' said the fair fare. 'Which way?' said the driver. 'Your way, any way mais, Reccemont! Vite!'

"The cabman drove off, and after some time it dawned on Mme Bernhardt that they were not making much [illegible] 'Où sommes-nous?' (Where are we?) he shouted through the trap. 'Dans le bois,' was the unsatisfactory rejoinder. 'Mais je ne veux pas être le bois,' said Theodora.

"An explanation resulted in the cabman, in spite of offers of money, declining to go a step further, 'this hoss was beat,' he couldn't do it, and [illegible]

[illegible] The legends of the [illegible] Sarah [illegible] Gaiety [illegible] Green [illegible] the [illegible] fainting.

RADIUMIZED DRINKING WATER from Thomas Radium Ore lined jars corrects stomach, liver, kidney and bladder trouble. Hundreds of responsible people will testify to the above statement. Call or write for facts. Mrs. Inez Jasmund, 2046 Dwight Way, Berkeley.

AUTO TOPS
Repairing
AUTO TRUNKS
Leather goods made to order
Trunks, Bags, Suitcases, etc.
Manufacturers & Jobbers
Richmond Mfg. Co.
1135 Macdonald
Corner 12th St.

"A Son Of The Sarara" Film at California Today

Sold as a Christian slave to Arab ridesmen

That is the experience that lovely Claire Windsor undergoes in "A Son of the Sahara," Edwin Carewe's picturization of Louise Gerards novel which will be screened at the California Theatre starting today.

And what is more, the scene was actually photographed in the old public square of the village of Chetma Algeria, where in days gone by human beings were actually bartered away as chattels.

The auction block scene is described as one of the most vivid in the picture. A large proportion of the Arab population of the community participated in it.

The incident takes place when Barbara, the heroine of the story, a captive of the band led by the young Sheik Cassim, Jr., is put up for sale in accordance with his threat to his father, his avowed enemy.

But the young Sheik loves her and secretly buys her. There is an extraordinary denouement when the young Sheik learns that he is in reality Raoul le Breton, a white man, and the plot takes a happier turn.

Bert Lytell plays the leading male role as the young Sheik.

Other features on the same program include: a "Gumps" comedy; International Newsreel, Larry P. Canelo, at the huge organ.

T. J. O'Leary Is Assembly Candidate

In another column of this issue of the Record-Herald will be found the political announcement of T. J. O'Leary of Rodeo, who is a candidate for the assembly from this district.

O'Leary's home is in Rodeo. He has resided in the county for the past nine years. He married Miss May Torney, daughter of Contra Costa's pioneer citizen and supervisor, and enjoys an acquaintance that is wide all along the water front of this community, and in Richmond.

He came into prominence a few years ago as one of the organizers of the Rodeo-Vallejo ferry, which has developed into such a big financial success, and which is owned by the American Toll Bridge Company, of which O'Leary is a director.

The American Toll Bridge Company is building the great bridge at Carquinez Straits and the Antioch-Sherman Island bridge.

As a banker, O'Leary has shown marked ability. He organized the First National Bank at Crockett and the First National Bank at Rodeo, interesting capital because of his standing and business acumen.

He was also one of the organizers of the First National Bank at Pittsburg, and has a large circle of friends there who will rally to his support in the coming campaign.

O'Leary is associated with Leo F. Torney in the practice of law in Martinez. He is popular and stands high in the councils of his party.

A Record-Herald Class Ad will do it!

BURKE S. CALFEE
Banjo Teacher and Harmonist
Studio, 660 19th Street
Orchestra Music for Dances and All Entertainments
Phone Richmond 1239

Henry A.
JOHNSTON

REPUBLICAN CANDIDATE
—for—
STATE SENATOR
(Contra Costa and Marin Counties)
26, 1924
PRIMARY ELECTION: AUGUST

Douglas Fairbanks "Three Musketeers" At Richmond Today

For the first time since he became a screen actor, Douglas Fairbanks spent a cold million dollars in order to make "The Three Musketeers," which has proven to be the film sensation of the picture world, and which was adapted by Edward Knoblock from Alexander Dumas' famous novel, and directed by Fred Niblo.

Never before in the history of the motion picture industry was a photoplay produced on so lavish a scale as was this forthcoming Fairbanks offering. Nearly a hundred thousand dollars was spent on costumes alone, and more than half that amount was expended in the building of exterior sets, not counting the ship and pier which cost a small fortune besides.

The payroll for the stars and players was more than three times as heavy for this picture as it was on any previous Fairbanks' film, owing to the fact that it was the aim of the star producer to get the best talent available regardless of cost.

More women play with Doug in important roles in "The Three Musketeers" than ever before appeared with him in any feature. Marguerite De La Motte, Mary MacLaren and Barbara La Marr, all stars in their own right, who are among the highest paid photoplayers on the screen, take the leading parts.

All told, there are one hundred and sixteen persons in the cast not counting the extras, and the weekly payroll for "The Three Musketeers" reached the staggering figure of over $50,000 a week.

Other features include: "Plus and Minus," a Cameo comedy, Harold Anderson, at the Fotoplayer.

AUTO ACCIDENTS

(By Universal Service)

SACRAMENTO, July 22. Automobile accidents, many resulting from the reckless driving of speed demons, have taken a toll of 533 lives in California during the first five months of this year according to figures from county and municipal authorities made public today by the state bureau of vital statistics.

In Los Angeles alone 136 persons lost their lives in automobile accidents.

Robert
EASLEY

Candidate for the
REPUBLICAN NOMINATION
—for—
ASSEMBLYMAN
Primary Election: AUGUST 26, 1924

Find World Famed Civil War Relic

(By Universal Service)

WASHINGTON, July 22.—The mighty prow of the confederate iron clad Merrimac which wrought great destruction upon ships of the Union navy during the Civil war until destroyed by the Monitor has been discovered in an iron foundry in Baltimore. An appeal was made today by the Smithsonian Institute by W. H. Logue, Jr., of that city, to obtain possession of the prow, which is of cast iron and preserve it as a relic of the great naval battle. Authenticity of the relic is said to have been made by H. A. Ramsay, who was chief engineer of the Confederate destroyer.

CONSTIPATION goes, and energy, pep and vim return when taking
CHAMBERLAIN'S TABLETS
Keep stomach sweet—liver active—bowels regular—only 25c.

RICHMOND Theatre
Direction West Coast Theatres, Inc.
NOW PLAYING
Douglas Fairbanks
presents
"The Three Musketeers"
"All For One, One For All"
Here you wil see "Doug" in a genuinely great production of an incomparable story in which he attains the ambition of his life.
—from the novel by ALEXANDER DUMAS—
"Plus and Minus"
A Cameo Comedy
Adults 15c Children 10c
"GREATER MOVIE" SEASON
will be here soon

Austrians Still Have Families

(By Universal Service)

BERLIN, July 22.—A bridal couple with 37 children stepped to the altar yesterday at Reupe, Austria. The bridegroom was 62 and the blushing bride 68. He brought 21 children into the family, while she contributed only 16.

The whole town helped to celebrate this record breaking marriage.

CALIFORNIA THEATRE
DIRECTION WEST COAST THEATRES, INC.
NOW PLAYING
"A Son Of The Sahara"
The Great American Drama Made in Algeria with
Bery Lytell and Clair Windsor
"Gumps" Comedy
International News
Larry Canelo at the Organ

BEAUTIFUL DAYLIGHT TRIP
TO
LAKE TAHOE
Leave Oakland 7:50 a. m.
Arrive Lake Tahoe 6 p. b.
--Lunch at Placerville--
SAN FRANCISCO SACRAMENTO RAIL ROAD

Are You Prepared With A
"LIFE SAVER"
Auto Accident Case?

Years of Careful driving. A growing sense of immunity from accident THEN IT HAPPENED.

"Quick--An Automobile Accident"

Tragedy is in that frenzied cry. Somebody is badly hurt. The Hospital is miles away. No doctor near. Help, prompt and efficient, is needed. A

"Life Saver" Auto Accident Case

with plain instructions for instant use, is in the pocket of your car. A life, perhaps that of a loved one, is saved.

1400 lives were claimed in California in 1923, through automobile accidents. Prompt first aid would have saved many. In addition to the actual fatalities, 25,000 others were seriously injured. The increase in deaths over 1922 was 28.1 per cent or an average of 116 per month. With more automobiles and more population the hazard is ever increasing.

"THE LIFE SAVER" AUTO ACCIDENT CASE

contains most important things for emergency that medical skill has devised. Buy one today and keep it always in your car. Its possession will pay you many times in satisfaction and peace of mind. It is better to HAVE IT and NOT NEED IT than to NEED IT and NOT HAVE IT.

AGENTS ARE WANTED!
Manufactured by the
"LIFE SAVER" COMPANY
OF CALIFORNIA

FOR SALE AT LEADING RICHMOND DRUG STORES AND AUTO AGENCIES—PRICE $3.00
GEO. W. McPHERSON Distributing Agent, 629 Macdonald Ave., RICHMOND, CALIF.

Uncle Sam's New Trial Of Transcontiental Air Mail Makes Idea Real

By BURT M. McCONNELL
Written Expressly for Universal Service

NEW YORK, July 22.— Several days ago, a Post Ooffice Department airplane ,loaded with thousands of letters, climbed into the air, circled like a homing pigeon above its hangar near New York City, and headed westward. The letters addressed to San Francisco were delivered the next afternoon; thos addressed to Pittsburgh, Minneapolis, Kansas City, Denver, and other intermediate points along the transcontinental line, were dropped off at the nearest division point, and forwarded by train. A similar schedule attempted was carried out by the Air Mail pilot leaving San Francisco the letters in his pouches stowed away in the cockpit of the machine, delivered in New York the following afternoon ,even though the mail experienced a wreck and had to get a new plane out in Nebraska.

For more than five years the Air Mail Divison of the Post Office Department has been working quietly and efficiently with one purpose in view—transcontinental day-and-night air mail service. The result is that a visionary idea has become a reality

The pilot who left New York did not, of course, fly direct to San Francisco. For the Air Mail Service, like the railroads, has its division points, where pilots are changed, fresh machines furnished, new mail taken on, and local mail dropped off. There are thirteen division points on this, the longest regularly operated airway in the world, and at all hours of the day and night, in all sorts of weather, winter and summer pilots and air planes are being changed, just as a passenger train receives a new crew and a fresh engine at each division point.

The airplane the left Chicago for Omaha on that memorable day carried navigation lights and a small searchlight, for the route between Chicago and Cheyenne is flown between sunset and sunrise. As darkness came on the pilot could see ahead of him a line of blinking lights, set three miles apart and operated automatically by a sun valve, which lights at dusk and goes out at sunrise. At intervals of approximately 25 miles, he would sight an emergency landing field, whose aerial beacon of 5,000,000 candle power could be seen 50 miles away.

His First Stop

When wtihin 100 miles of Iowa City, his first stop, the pilot could clearly discern a shaft of light from this division point's electric beacon of 450,000,000 candle power. Flying above the path of blinking lights the pilot finally arrived at the field, the boundaries of which were marked by other lights. From the roof of a hanger a weather-vane, or wind cone, made of cloth, also lighted, floated in the breeze and indicated to him the direction he should fly so that he would land facing the wind.

In the exact center of the field were clusters of red lights, and grouped about at one end were repair shops, hangars, a radio tower, filling stations, sleeping quarters for the men, and the office of the superintendent. As he circled about the field, coming lower and lower, the operator of the great searchlight swung the beam from the air and on to the field so that the ground for a distance of two hundred yards was made as light as day without interfering with the vision of the pilot.

The three main stations, besides Chicago and Cheyenne, on the night route are Iowa City, Omaha, and North Platte, Nebraska. Each has the same sort of equipment as that which the pilot found at Iowa City. Under the present schedule, the westbound pilot leaving Omaha somewhere about midnight meets the east bound pilot between Omaha and North Platte. The distance between Chicago and Cheyenne, as the crow flies, is almost nine hundred miles—over a continuous lighted highway of beacons, signals, and lighted emergency fields. It is the first night route to be operated anywhere in the world, and every precaution is taken to safeguard the pilots and their precious burdens.

Like the Parcels Post, the new transcontinental Air Mail is operated in zones. There are three of these—New York and Chicago; Chicago and Cheyenne; and Cheyenne and San Francisco. A letter leaving New York in the morning arrives in Chicago that afternoon, the postage costing 8 cents an ounce. To points between Chicago and Cheyenne the cast is 16 cents; and to Salt Lake and points in the third zone between Cheyenne and San Francisco, the cost is 24 cents. Mail for points not on the main transcontinental route is forwarded by train. All mail is handled by railway mail clerk and placed in a pouch addressed to its final destination before it is put aboard the plane. This avoids handling and delay en route.

Heretofore, the air mail has contented itself with advancing, from one terminal point to another, mail trains. Now, however, mail is carried through to its destination or to a nearest transfer point. The eastbound schedule calls for 32 hours and 5 minutes; westbound the time will be 34 hours and 45 minutes.

2,680 Mile Airway

The eastbound schedule is shorter because of the prevailing westerly winds, but the westbound pilot is aided by three hours more of daylight, flying with the sun. Ordinary mail requires about ninety hours by train. When it is realized that it takes this amount of time for a special delivery letter costing 12 cents to cross the continent, 24 cents for a letter delivered in practically one-third the time is not an exorbitant figure.

The New York-San Francisco trans continental "line" is 2,680 miles long, yet in terms of transportation San Francisco is no farther from New York today than Philadelphia was a hundred years ago. In fact, as a milestone in the development of rapid communication, the inauguration of the transcontinental Air Mail service on July rivals the opening of the first Atlantic cable. It has reduced the United States, in terms of transportation, to one-fourth its size. The gain to banking, insurance, and other business interests will be as great as that which the United States and Great Britain enjoyed when steamships took the place of sailing vessels as mail carriers. In one hour now the airplane travels as far as the swiftest pony traveled in an entire day of sixty years ago.

Last year more than 96 per cent of the Air Mail's flights were finished according to schedule—which is more than any railroad can boast of. Furthermore, there were times when the Air Mail planes operated on schedule in and out of Chicago on days when rail and water traffic was seriously interfered with and occasionally suspended.

Business men know only too well that a check sent to San Francisco in the ordinary way cannot be used as funds until it arrives five days later. In other words ,money is out of use en route. But if that same check reaches San Francisco a day and a half after it has been placed in the mails at New York, the recipient has an additional three days in which to make financial turnovers with the money, a thing impossible under the old method of transportation. No one, of course, knows just how many millions of dollars are constantly kept out of circulation in this way, but it is an enormous sum. The Air Mail, therefore, flying at 100 miles an hour, furnishes an invaluable service to the business interests of the country. For the old axim that "time is money" is as true as ever it was.

There is still another angle. The American people have never been very keen for appropriating great sums of money for the maintenance of fighting forces in time of peace. But this group of Government pilots, trained to fly by day or by night, finding their way through all kinds of weather, over mountains, plains, and deserts, through darkness and fogs ,in winter and summer, will serve the country in good stead should the need tor them ever arise.

Enclosed Car At Open Car Prices

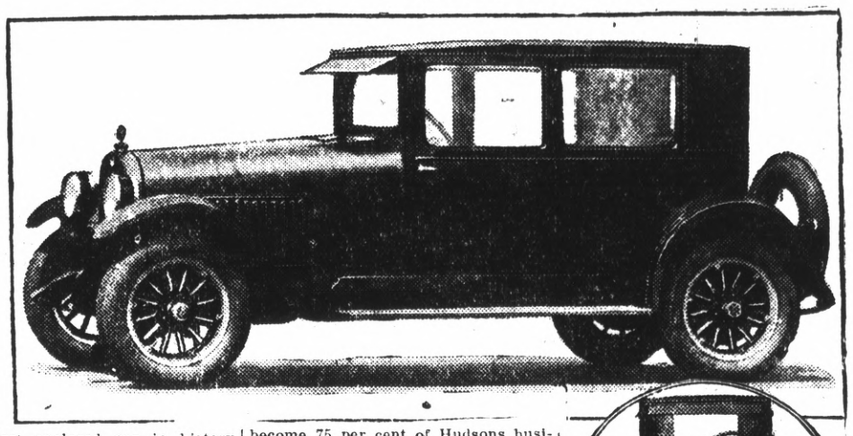

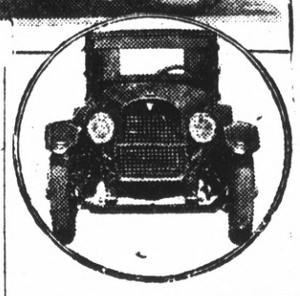

The first enclosed car in history ever to sell for an open car price is the newly announced Hudson coach. Mounted on the standard Super-Six chassis, it sells at an identical mark with the Hudson phaeton, a seven-passenger open car.

For two or three years, the gap between the cost of an open and an enclosed car has been narrowing There have been forecasts from time to time that this gap would finally close. Now that day is here.

Since the fall of 1921, the Hudson Motor Car Co., has specialized on its coaches, a type of body which it created. These coaches have now become 75 per cent of Hudsons business, so that all the well known economies of quantity production may be applied to them. There is more material and more labor in an enclosed car than in an open one, but the larger volume on the coaches makes up this difference.

In the Essex, which it manufactured in the same plant with the Super-Six, Hudson has a coach which still sells at a light advance over the open car price. But the gap is very small—lower in fact than in any other make of car except the Hudson

Both Hudson and Essex cars are now equipped with full size balloon tires.

Besides the coaches, there are: The Hudson speedster, phaeton, 5-passengers and 7-passenger sedan and the Essex touring car.

Sisters-in-law In Dispute Over Diamond Ring

Two sisters-in-law, Mrs. E. B. Stegeman and Mrs. Concha Stegeman are unable to determine the possession of a $200 diamond ring which is claimed by both. The ring is at present in the keeping of Justice of the Peace John Roth. Trial of the case will not come before Justice Roth however as one of the contestants charges he is prejudiced. It will be held either in the court of Justice A. H. MacKinnon at El Cerrito or in Justice Grovers court in San Pablo. Attorney Will S. Robenson preesnts Mrs. Concha Stegeman.

It seems that sometime ago Mrs. Stegeman was a guest at the home of Mrs. E. B. Stegeman. The ring was then in possession of the latter. It disappeared during the visit, and Mrs. Concha Stegeman admits that she took the ring during the visit, it is said. She claims however that she had the stone removed to return to her engagement ring setting, from which it had been originally taken. Mrs. T. B. Stegeman asserts that the ring in question was given to her by a San Francisco man whom she nursed through a serious illness.

SOUR STOMACH
causes bad breath, gassy pains, coated tongue and belching.
Always find relief in
CHAMBERLAIN'S TABLETS
Sweeten your stomach and breath—only 25c

Have You Noticed

The Improvement

In Keeping With Our New, Modern Plant? The Finest Of Any Newspaper Of Similar Size. The Record-Herald Has Installed A Wire Service Of The

UNIVERSAL SERVICE

Giving Our Readers The Latest News From All Parts Of The Civilized World.

WE WANT OUR READERS TO HAVE THE BEST

—We Are Getting It—

Record-Herald Printing & Publishing Company

PULLMAN AND SCHNEIDERS TIE

9 TO 9 SCORE WHEN SEVENTH INNING ENDED

Pitchers Blow Up; Three Home Runs Over The Right Field Fence

The ball game last night at the First street ball park was pretty good ball and pretty dull until the last of the sixth inning, when things started happening. The Schneider Tailors met the Pullman team in a seven inning game which would have meant the cup offered for the Richmond Twilight league to the Tailors if they won, but the score stood tied in the seventh inning, at 9 to 9, and the game was closed on account of impending darkness. They will meet soon to play off the tie.

The Pullman boys had the edge for all of the first five innings and at the end of these the score stood at 3 to 2, and people felt quite sure the Pullmans had the game cinched. In fact they were beginning to shuffle their feet and think about the time for the next street car, when the last of the sixth came along.

The Pullman team came to bat in the sixth inning and made things even blacker for the Tailors, by changing the score to 7 to 2. Peterson got a two base hit that missed going over the fence for a homer only by inches. Rose flew out, and Burke flew out, but Peterson watched them and got home on the two pop flies. Austin got a hit and Bowhen did the same. Crosby came to bat and chose that entirely suitable moment for knocking the first home run of the game scoring all three men. Score 7 to 2. The Schneiders decided to change pitchers after the slugging and Kamb went in. They got their third out when Wright failed to make first.

Things looked rather bad for the Tailors but when they came to bat in the seventh Kamb scored a hit due to an error, and Hanson was given a pass to first. Center got a hit that scored Kamb. The next man, Schimpff, was walked and Daly got a hit that scored Hanson and Center. About that time the stands began howling for a new pitcher, but Cronin got a hit that scored Schimpff. No outs and four runs already in. Roberts fanned, making the first out of the inning, and the second home run went over the right field fence when O'Rourke came to bat. A change of pitchers was made and the runs stopped, but it left the score in favor of the Schneider Tailors 9 to 7.

The Pullmans came up determined to tie the score and they succeeded when Peterson was walked and Rose got the third homer of the game. Well, the gang was afraid they were going to play all night but the players decided to finish the game some other night. Score 9 to 9.

The line-up:

Schneiders—Cramer 1b, Mellana 2b, Peterson lf, Rose rf, Burke 3b, Bowhen cf, Austin c, Crosby ss, Wright pitch.

Pullmans—Schimpff ss, Daly lf, Cronin 2b, Roberts c, O'Rourke cf, Muth rf, Kamb 1b, Hansen 3b, Centers p.

T. J. O'Leary

.. CANDIDATE FOR THE ..

REPUBLICAN NOMINATION

FOR

ASSEMBLYMAN

18th District

Primaries August 26th

EPINARD, FRENCH TURF STAR, AT BELMONT PARK WHERE TRAINING FOR RACES WORTH $100,000 HAS BEGUN

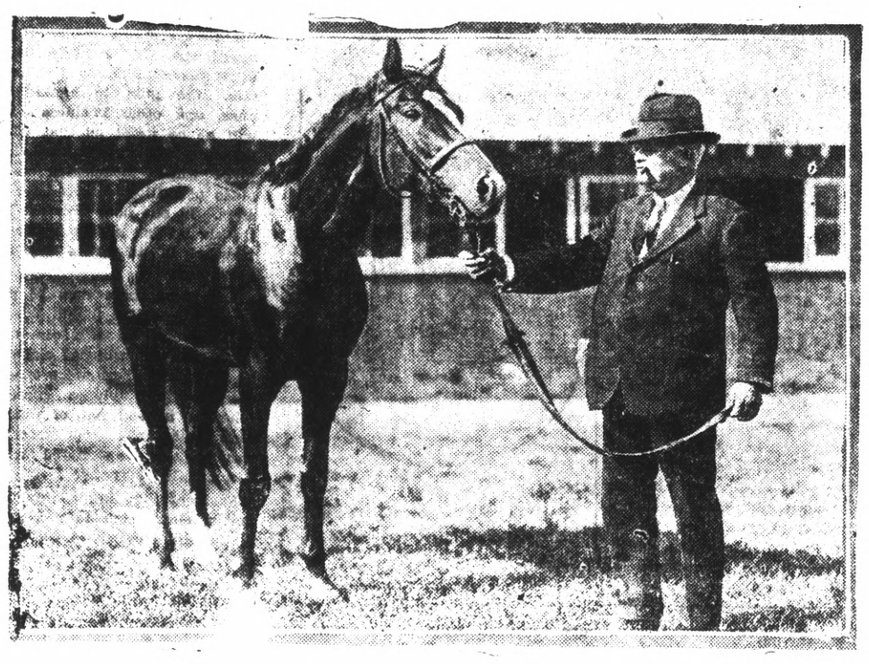

Epinard, the best horse in Europe as a three year old last season, made the trip to America without any of the pomp that attended the voyage of Papyrus last year. He was in good condition when he arrived at the Belmont Park race course where Trainer Eugene Leigh (shown above with Epinard) is conditioning him for a series of races with the pick of American thoroughbreds.

Abandons Oil Projects In Franklin Ridge

MARTINEZ, July 22.—Withdrawal temporarily, at least, from Martinez and abandonment of his efforts to sign up Franklin Ridge and Alhambra Valley property under oil leasing contracts, was announced today by William Edwards, Berkeley capitalist. In announcing his withdrawal Edwards indicated that because of opposition to his project it is problematical whether he would again attempt to sign up leases in the territory he had mapped out.

"It is now fourteen weeks since I commenced the attempt to lease a certain amount of land in the Franklin Canyon district but up to date I have only about two-thirds of the required area," Edwards declared today. "It is my purpose to stop for the present, at least, all efforts to lease further land because of the refusal of various land owners to execute leases. The work of drilling cannot proceed until I have sufficient acreage. The responsibility of delay in work, and, perhaps, ultimate abandonment of the project on my part, rests upon the land owners, who refuse to sign leases."

"Within a reasonable time I shall be willing to resume my leasing activity under more favorable conditions, but as already stated, for the present I retire from the community. My interests in other parts need my attention and I cannot afford to spend more time in this community without encouragement from the land owners."

Water Problem Will Be Topic At Meeting In Oakland Tomorrow

Whether Contra Costa will ultimately become a consumer of a water project to be developed by Alameda County or a partner will probably be determined Thursday night at a meeting in Oakland of representative Contra Costa citizens with the executives of the East Bay Water District. Contra Costans will assemble at 6 o'clock at Hotel Oakland, where they will dine, and at 8 o'clock they will enter the conference with water district officials.

The conference comes as the result of a trip made Saturday by sixteen Contra Costans with engineers of the water district to the Mokelumne River project in Tuolumne County. Contra Costans in the party expressed themselves as greatly impressed with the plan to draw a supply from that source.

Two reservoir sites, one with a capacity of 184,000 acre feet of water, which would provide a domestic water supply, and a second site covering a tract of 22,000 acres, which would be filled by the winter overflow from the river and would provide water for irrigation of 200,000 acres, were shown the Contra Costans. The storage capacity of the domestic reservoir would be sufficient to supply the entire bay district for eight years at the present rate of consumption, engineers declared.

Among Contra Costans in the inspection party were Warren McBryde of the California-Hawaiian Sugar Company, T. B. Swift, E. W. Duxton and Mayor Hayden of Martinez, Captain R. M. Dorton and George Oliver of Pittsburg, and Supervisor R. J. Trembath and George Naas of Antioch.

The reservoir site selected to store water for irrigation purposes forms a natural basin 22,000 acres in extent and is of such form and shape as to indicate an upheaval ages ago. Since the is but one channel to be obstructed, that about 1,000 feet across, the site constitutes an admirable one. Its capacity would be 1,200,000 acre feet.

It is proposed that a pipe line five feet in diameter be constructed from the domestic reservoir site to the east bay. This line would feed by gravity to Holt, thence to Bay Point, Concord, Walnut Creek and to Lafayette. At Lafayette eight miles of tunneling, the only tunneling necessary, would have to be constructed.

READ THE RECORD-HERALD

WOMEN'S BAY TENNIS MEET ON SATURDAY

Tournament Will Be Staged At Golden Gate Park August 2-3

The Women's bay counties tennis tournament, which will begin at Golden Gate Park Saturday and Sunday, August 2 and 3, has begun to attract a large number of entries and the competition promises to be keen. The announcement of the tournament was mailed last week and already a great number of names of the better players of the bay region have been received.

Eleven members of the club, under the direction of Mrs. Blanche K. Ashbaugh, acting president of the Women's Park Tennis club, have undertaken to run the tournament to relieve the president, Mrs. Thomas Fletcher, of the work. Each member of the committee, which, in addition to the acting president, consists of Mary Speakman, Mrs. H. B. Adams, Lilas Grimes, Marguerite Wralty, Adelaide Wirtner, Pauline Wirtner Frances Diller, Gertrude Lachman Mrs. Nicholas Schmidt and Pauline Bernstein, has undertaken to obtain as many entries as possible.

Bud Houser Who Broke World's Record With Discus At Colombes

The throw of this Californian of 46.15 1-2 meters with the discus in the final day's competition of the Track and Field Olympic games at the Columbes Stadium helped Uncle Sam's athletes win the Olympiad with a score of 225 points. Finland came next with a score of 166.

SOLONS WIN CLOSE GAME FROM VERON

San Francisco Seals Hold Portland Beavers Scoreless 5 to 0

SACRAMENTO, July 22. Sacramento won an 8 to 7 ballgame from Vernon here today. Cononel Pick drove in the winning run with the score tied at 7 - 7 at the beginning of the ninth. Bryan hurled for the Tigers while Hughes pitched for the Solons.

LOS ANGELES WINS

LOS ANGELES, July 22.—Los Angeles defeated Seattle 4 to 3 in a fast game today. Most of the runners were stopped at first. Payne hurled for the winners.

PORTLAND LOSES

SAN FRANCISCO, July 22. San Francisco Seals held Portland scoreless today, winning 5 to 0; Leverenz pitched for the losers and Mitchell for the Seals.

Don't Fuss With Mustard Plasters

Musterole, made of pure oil of mustard and other helpful ingredients, will do all the work of the old-fashioned mustard plaster — without the blister.

Musterole usually gives prompt relief from bronchitis, sore throat, coughs, colds, croup, neuralgia, headache, congestion, rheumatism, sprains, sore muscles, bruises, and all aches and pains. It may prevent pneumonia. All druggists — 35c and 65c jars and tubes — hospital size $3.

Better than a mustard plaster

MUSTEROLE

WILL NOT BLISTER

UNCLE WIGGILY'S TRICKS—

SQUIRE EDGEGATE—Timothy Isn't Taking Any Chances

BY LOUIS RICHARD

THE GEEVUM GIRLS

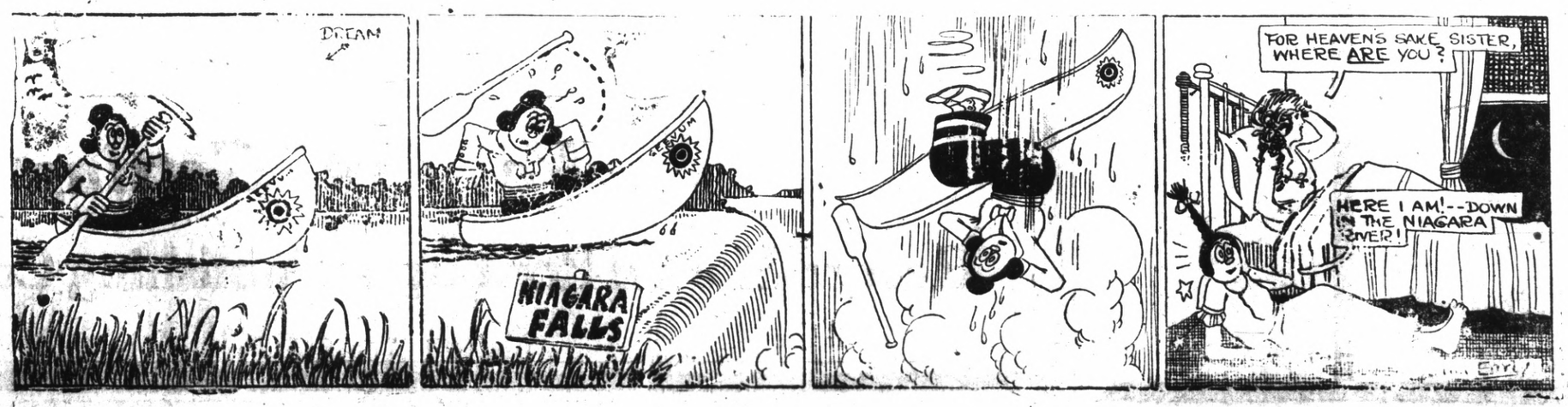

Classified Ads, Real Estate, Legal Notices and Miscellaneous

Advertising Rates

Reading notices: 10 cents per line first insertion; 5 cents per line for subsequent insertions.

Political advertising per column inch, 50 cents.

CLASSIFIED RATES
Minimum Charge, 35 cents

2 times	2 cents per word
3 times	3 cents per word
4 times	4 cents per word
5 times	5 cents per word
6 times	6 cents per word
10 times	9 cents per word

WANTED

Tailoring Agents! $90 week and steady job taking orders for Longworth Allwool suits and overcoats $23.75, boys suits $11.75. Special offer $45 each and free Suit for 3 days spare-time work. Postal brings big outfit free, no waiting, no deposit. John G. Longworth & Sons, Dept. 15. West Congress St. Chicago. Address 1301-11

WANTED—To buy Ford touring car. Must be in good condition. For Cash, apply 1200 Macdonald avenue. 7-17-2t

WANTED—House cleaning, washing or ironing, by good fast working woman. Phone Rich. 2358-J. 7-17-3t.

WANTED — Two good boys about 15 years old to carry paper routes. Call at once at Record Herald office 22d and Macdonald. 6-21-tf

WANTED—Good grain sacks. Pioneer Coal and Transfer Co., 1015 Macdonald avenue. 1-27-tf

LOST AND FOUND

LOST—Tortoise rim glasses, Monday night on Richmond car. Reward. Phone Rich. 1002-W. 717-3t

MISCELLANEOUS

DANDY HOME—Three large rooms neatly furnished; $900 cash; quick sale; going East. Owner Mr. Graham, block 19, Kerns st., and Redwood avenue ave., Richmond Annex.

MAKE $1 to $2 AN HOUR WRITING SHOWCARDS for us in spare time. No canvassing. Simple instructions. Dept. 963 National Studios, 6121 Dorchester, Chicago.

PEARS FOR SALE—Early French Bartletts, $1.75 per box. Mrs. W. T. Wheeler, Orinda Park, 5 miles above dam on San Pablo highway. 7-16-7t

ROOM AND BOARD — $8.50 Per week. Home cooking. Mrs. Ledebur, 320 First street, Richmond 858-J. 4-29-tf

LEADING CLUB, largest, most reliable for lonely people; confidential descriptions free in plain sealed envelope ;thousands wealthy members; if sincere, write; established 20 years. Old Reliable Club (name copyrighted,) Mrs. Wrubel, Box 26, Oakland, Calif. 4-26-tf

"LET MAYER DO IT" if you want your old suit made like new. Phone 452; cleaning, mending, repairing, or pressing. Work called for and delivered. Mayer's American Cleaning Works ,1116 Macdonald Avenue. 4-11-tf

$10.00 TO $50.00 QUICKLY
To The Many Workers
Rates lowest. No security, no publicity. Best and most private terms. What National banks do for big business, we do for the man or the woman who works.
H. L. DRAKE

FOR RENT

FOR RENT—5 room house, with or without garage 139 2nd St. 7-22 6t.

LOST—Brown leather bill fold, on Macdonald ave. Return Record Herald Office, Reward. 7-22-3t

FOR RENT—House with 4 rooms and bath, Garage, Vegetable garden, Chicken yard, Rent $25 per month. Apply 119-6th St. 7-20-3t.

FOR RENT—Newly renovated three and four room, furnished apartments. Steam heat and hot water. Windows weather-stripped. 211 Gaynor ave. Apartment No. 1, Phone Rich. 861. 6-13-tf

FOR RENT—Apartments and flats very desirable and convenient, $25 to $50 per month. Burg Bros., Inc., 309 23rd St. at Macdonald Ave Phone Rich. 730. 5-15-tf

FOR RENT—COMPLETELY FURNISHED apartment. Apply 426 8th street, Richmond 946. 3-15-tf

FOR RENT—Westdin Apartments, 24th and Rheem. Steam heat and hot water; rents $35 to $50. Apply Apartment No. 1. 3-15-tf

REAL ESTATE FOR SALE

MULTIPLE LISTING
with
BURG BROS, Inc.

assures a quick sale of your property at the right price.

Notice

By listing your property with us it is automatically listed with every Realtor in Richmond, who are members of the Multiple Listing Board. Assuring you of efficient service and a square deal.

BURG BROS., Inc.
309 23rd St. Tel. Rich. 730-731

FOR SALE

FOR SALE—New 4-room house with garage. 25x112½ foot lot. Between Barrett and Roosevelt, on 21st St. Small payment down, balance on monthly payments. Good home and a bargain. See owner, Julius Tickel, 2117 Barrett Ave

FOR SALE — This wonderful income business property on 11th street, half a block from Macdonald Ave. It consists of 2 lots, 3 buildings and garage; 1 building has 2 apartments, all separate plumbing; one 3 room small house and one 6-room late bungalow with sleepig porch, furnished and rented. You have to see it to appreciate it. Put in your bid, you may be the lucky one to get it. See Owner, 239 Eleventh street.

FOR SALE—Second-hand washing machine, same as new, and a good sewign machine. 1314 Macdonald Avenue. Phone Rich. 933. 4-24-tf

FOR SALE—500 feet 3-4 and 1 in. rope, 4, 6, 8, and 10-inch single and double pulley blocks. 500 feet 2 and 3 inch light galvanized pipe for irrigation; 200 feet 1-4 and 3-8 inch iron chain. Brass deep well pump cylinders. $5 to 515. Berks' Hardware Store, Macdonald Ave., betwen 10th and 11th streets. Richmond.

FOR SALE—Beautiful 6-room house in Mira Vista; marine view, big lot and garage, store and hot water heater, garden tools, etc., owner moving out of town; must sacrifice; will arrange terms, this is a real snap. Summers, Piedmont 806 or Berkeley 7468-J.

DON'T MISS THIS if you want to have your own home, 4 or 5 room house ready to move in, with garage, everything complete, sidewalks, water, gas and electricity; sell or rent. Inquire owner, G. Rossi, Portrero and San Pablo 3-30-tf

Notice To Voters.

A new and complete registration of voters is required by law during the year 1924.

Every person entitled thereto must register thirty days before any election at which he or she desires to vote.

Registration for the purpose of voting at municipal elections for towns of the sixth class closes March 14th, 1924.

Registration for purpose of voting at Presidential Primary Election, closes April 5th, 1924.

Registration for the purpose of voting at August Primary election closes July 26th, 1924.

Registration for the purpose of voting at General Election closes October 4th, 1924.

You may register with the County Clerk or any of his deputies.

Dated: January 10th, 1924.
J. H. WELLS.

The following are registration deputies:

County Clerk of Contra Costa County, State of California.
Mrs. Alice M. Morris, El Cerrito.
Mrs. Onnie K. Curry, El Cerrito.
Mrs. Flora O. Adams, El Cerrito.
John Sandvick, El Cerrito.
A. C. Faris, City Hall, Richmond.
L. W. Brougham, City Hall, Richmond.
Miss Georgia Johnson, 308 Richmond Ave., Richmond.
E. P. Vaughan, 314 Sixth Street, Richmond.
Miss Nannie Nesbit, 621 Bissell Avenue, Richmond.
H. G. Stidham, 163 Washington Avenue, Richmond.
M. J. Gordon, 321 Macdonald Ave., Richmond.
H. O. Watson, 931 Macdonald Ave., Richmond.
Mrs. Lillian Blake, 2202 Cutting Blvd., Richmond.
R. V. March, 426 7th Street, Richmond.
Edward A. Burg, 309 23rd St. Richmond.
Frank Silva, San Pablo.
Mrs. Grace Silva, San Pablo.
Mrs. Lillie Whisler, San Pablo.
Publish Jan. 13 to Oct. 4

Dr. Catherine Schumacher
Chiropodist
Hours 11 a. m. to 5 p. m. Daily.
Tuesday and Friday 6 p. m. 8 p. m.
1002 Macdonald Avenue

FOR RENT—1 four room unfurnished house, modern. 1 3-room partly furnished house, modern. Apply at 524 22nd Street.

REAL ESTATE FOR SALE (Continued)

Radio H-O-W
Broadcasting Bargain From Elks' Building, 931 Macdonald Avenue

$3000.00 Five-room house in El Cerrito. Two large lots, Windmill, basement, three garages. Very easy terms.

$5100.00—New Five-room house on Nevin Avenue. With garage and three lots. On corner. Built in features and large breakfast room. Terms very reasonable.

$2650.00—Five room house near 15th and Nevin this has a good future and cheap at this price. Terms $500 and $30 per month.

$4600.00—Beautiful five room home in Richmond Annex, with breakfast room, two lots, large garage. Will sell or trade for home in Richmond.

$4850.00—Two New five room houses in East Richmond, just off Macdonald ave., driveway and garage Lots 37 1-2 by 100. $350 down and $35 per month.

$3500.00—Four room house on 18th and Clinton Ave. House in very good shape and in good location. $500 down and $35 per month.

$10500.00—Four room house and two flats on 10th street, garages income $105.00 per month. There is eight per cent on your money and can be handled on terms.

H. O. WATSON
REAL ESTATE and INSURANCE
Phone Richmond 180
O. J. Ripley, Sales Manager

BUY NOW

E. P. VAUGHAN
Tel. Rich. 233 314 6th St.
"The Sixth Street Realtor"

(Member Multiple Listing Board)

Real Estate, Colelctions, Insurance and Notary
Richmond, California

$5400.00 TERMS $54.00.00

Here is one of the neatest little bungalows in Richmond for the price.

Five rooms, with all the latest features and built less than one year.

Lot 37½x100, with garage and concrete driveway.

Located on Eighth Street, north of Macdonald.

Above price includes linoleum, and if you want the house completely furnished with new furniture, the price is only $5900.00.

BUY NOW—DON'T WAIT UNTIL THE PRICES GO HIGHER

UNDERTAKERS

Wilson and Kratzer
Mortuary Chapel

Bissel Avenue at Seventh

AN IDEAL FUNERAL HOME

Lady Attendant.

Ambulance used exclusively for sick and injured.

Telephone, Richmond 1-1-2

INSURANCE

These Painters Carry
LIABILITY INSURANCE

ZEB KNOTT

Sherwin-Williams Paints, Stains and Varnishes
All Grades of Wall Paper

PAINTING AND PAPER HANGING

319 North Seventh Street

All work guaranteed.

CLOTHES

Properly Cleaned and Pressed will
Look Better and Last Longer
C. O. D. CLEANERS AND DYERS
(Established 1909)
Clean, Odorless, Delivery
Works ..... 2409 Macdonald
Phone Richmond 2329
Phone Richmond 683
OFFICE ..... 11 Park Place

REAL ESTATE FOR SALE

Talk to Lester—

314 SIXTH STREET

MULTIPLE LISTING

MEANS QUICKER ACTIONS IN THE SALE OF REAL ESTATE—WHEN LISTED WITH A MEMBER OF HE MULTIPLE LISING BUREAU.

WHEN YOU LIST YOUR PROPERTY WITH THE MULTIPLE LISTING BUREAU YOU HAVE EIGHT REAL ESTATE DEALERS WORKING TO MAKE A SALE OF YOUR PROPERTY INSTEAD OF ONE.

IF YOU WANT QUICK RESULTS, BRING IN YOUR LISTINGS AND I WILL DO THE REST.

IF YOU WANT TO BUY, YOU HAVE ALL THE CHOICE PROPERTIES TO PICK FROM.

REAL ESTATE—BONDS—NOTARY PUBLIC

PHONE RICHMOND 1173
OFFICE 316 — 6TH STREET

RICHMOND MULTIPLE LISTING BOARD

"Co-operation Means Service"

The Richmond Multiple Listing Board is now giving real service. Any of the following Realtors will gladly show and describe to you our extensive listings.

Appraisal & Sales Corporation
2234 Macdonald Avenue
Burg Bros.
309 Twenty-third Street
Clark-Firestone Company
715 Macdonald Avenue
M. A. Hays Company
2216 Macdonald Avenue
Isaac Lester
314 Sixth Street
W. J. Richards
915 Macdonald Ave
E. P. Vaughan
314 Sixth Street.

SEWING MACHINES

$10.00 and up—

EASY TERMS

BUY AT HOME AND SAVE MONEY

We Rent—Repair
ALL MAKES

422 Macdonald Avenue
PHONE RICH. 930

Children Welcome

LOS ANGELES, CALIFORNIA
HOTEL LEE
W. H. CLARK, PROPRIETOR
Phones 107433 Ex. 1007
SIXTH AT FIGUEROA ST.

ANY HOTEL reflecting the comfort of competence, the solidity of substance, the good taste for refinement. Attractive for women alone and to the "whole family." Service not unlike a well appointed, generously conducted home without ostentation. Safety patronized and recommended.

Commercial, residential Location central and unexcelled. Modern, European, Rated reasonable.

GARAGE ADJACENT
Patronage Appreciated
You've tried the rest—Now Try the Best"
William BEST Clark,
Proprietor

PAULSEN'S TIPS

THE BUY SUPREME!
$3500

5-ROOM BUNGALOW $3,900.00
Modern home in good condition. large garage, two lots. A neat little home in good section near 23rd. St. This is a good buy for the money and can be handled for $700 down and $35 a month, or for $500 down and $45 a month.

Two corner lots on Barrett avenue near Mira Vista $600

PAULSEN REALTY SERVICE
California Theatre Building.
Telephone Richmond 825
Night phone: Rich. 322-W.

Phone 839-W
W. T. KEARNEY
Attorney-at-Law
Mercantile Trust Bldg.
Telephone 545

NEIGHBORHOOD NEWS

DANCING CLASS

Eleanor Hart's dancing class every Saturday at 2:30 p. m. Musicians' hall, Sixth and Macdonald avenues.

PIANOS FOR RENT

You can rent a piano by the month from A. Winters at 11th and Macdonald. 7-10tf.

Phone 982—Poultry supplies and remedies, Agents Coulson Petaluma Poultry Foods—Hay, Grain, Wood and Coal. Sunset Feed Co., 1316 Macdonald avenue.

If any resident of Richmond knows of families in distress or need, kindly report same to the Societies handling relief. Phone Richmond 1340 of Richmond 335. 3 25-tf

DANCES

Dancing every Wednesday and Saturday nights at Winters Recreation hall. 7-10 tf

TELEPHONE RICH. 238.
314 6TH STREET
REAL ESTATE, COLLECTIONS, INSURANCE AND NOTARY
Richmond, California

HERB SPECIALISTS

TO WHOM IT MAY CONCERN:

In reciprocation of the wonderful cure effected through the medium of Dr. Wong Him's herbs and his thorough knowledge of every human ailment, I desire to state briefly the terrible sufferings experienced by myself for other thirty years, thus guiding anyone who may desire relief from attacks of any nature:

I had been afflicted with cancer and Bright's Disease, also catarrah of the head for a period of over thirty years. Learning of the extraordinary cures resulting from the herb treatments of Dr. Wong Him'. I decided to seek relief it possible through this course, being to some extent skeptical, due to failures of other eminent specialists to effect any amount of relief.

A complete treatment of the above herbs have resulted in relieving me entirely of these affliction and my head has been cleared of all traces of catarrh. Pains in back and headaches have ceased and am again able to enjoy perfect health.

The above has been absolutely unsolicited and my only home is that same may prove of great benefit to all sufferers who may read it.

MRS. E. HUBER, 2407 38th Ave.
MR. P. HUBER, 2407 38th Ave.
Oakland, Calif., April 9, 1924.
2047 Webster St. Lake 429.

PROFESSIONAL CARDS

W. W. FRASER, M. D.
Homeopathic Physician and Surgeon.
Office 707 Macdonald. Pillow Bldg.
Phone 839-W.

DR. J. T. SPALDING
Physician and Surgeon
DR. CLARA SPALDING
WOMEN and CHILDREN
Telephone: Richmond 20
Office 803 Macdonald Ave.

I make and acknowledge all kinds of legal papers; deeds, mortgages, contracts, leases, etc. Homes for rent fire insurance.
H. G. STIDHAM
NOTARY PUBLIC
163 Washington Ave.
Office Phone 868; Res. Phone 920.

Attention—

Investors and Home Seekers

Have you awakened to a full realization of what the coming of the Richmond-San Francisco Ferry Service means to this City? It will place us in direct competition with OAKLAND, BERKELEY and ALAMEDA, as a commuting residential city within thirty-five minutes of San Francisco.

—Buy Now—

We have over forty listings of HOMES ranging in prices of from $2,500 to $8,000. Let us show them to you.

We are Members—
RICHMOND MULTIPLE LISTING BUREAU

Appraisal and Sales Corporation
of California
REAL ESTATE — INVESTMENTS — INSURANCE
TELEPHONE RICH. 2200
2234 Macdonald Avenue, Richmond, Calif.

HERB SPECIALISTS

Dis Chan & Kong
901 CLAY ST., CORNER NINTH, OAKLAND CALIFORNIA—PHONE OAK 5969

CHINESE EXPERT HERBALISTS
How to Get the Best Results and Keep Well
Chang & Knog

Our specially imported herb remedies of over 3000 varieties have been used in China for centuries. They positively relieve the various diseases whether your ailment be of the lngs, stomach,heart, liver, kidneys, bladder, or if your are afflicted with indigestion, asthma, catarrh, blood poison, (including blood disorder and high and low blood pressure,) rheumatism, appendicitis, piles female afflication or any other known complaint, our wonderful herbs will not only give immediate relief, but will absolutely cleanse every impurity from your system by our Chinese Herb specialtist. All ailments of whatever nature successfully treated by our wonderful, lifegiving Chinese herbs.

When your case is given up as hopeless by others, give us a trial.

Many testimonials by people who have been cured by our herbs

Herbs sold. Prices Reasonable
Consultation Free.
HERB SPECIALISTS
901 Clay St., Corner 9th St.
OAKLAND, CALIF.
Hours 8:00 a. m. to 8:00 p. m.
Dafly—Sundays, 8 a. m. to 2 p.m.

FRATERNAL CARDS

SONS OF ST. GEORGE—Gladstone Lodge, No. 531, meets first and third Tuesday at Moose Hall at 8 o'clock p. m. B. Banner, Secretary; R. F. D., Box 147, Richmond, Fred Powell, president.

WOODMEN OF THE WORLD—Log Cabin Camp, No. 637 meets every Monday in W. O. W. Hall, 707 Macdonald Avenue, Consul Commander, J. L. Williamson, Clerk, H. L. Springer, 101 Ohio Avenue.

GOLDEN GATE COUNCIL, No. 3, Junior O. U. A. M., meets Wednesday nights, in the small hall in W. O. W. Hall. O. H. Benne, Recording Secretary, P. O. Box 1131, Richmond, Calif.

NATIVE SONS—Of Golden West, No 217, Edward Peterson Stege, President; R. H. Cunningham, Secretary 520 Ohio Street. Meeting nights, first and third Tuesday of the month. Meeting place, Redman hall, Eleventh Street and Nevin avenue.

KNIGHTS OF PYTHIAS—Richmond Lodge, No. 13 meets every Friday night at K. of P. Hall, Fifth street, near Macdonald. Visitors always welcome. Geo. M. Deathe, C. C.; F. G. Blackhart, K. of R. and S.

NOTARY PUBLIC
REAL ESTATE and INSURANCE
Phone Richmond 180
O. J. Ripley, Sales Manager

TYPEWRITERS

TYPEWRITERS
SOLD REPAIRED
KEARNEY-FURRER
Phone Richmond 7.
721 Macdonald Ave.

LEGAL NOTICES

NOTICE OF DISSOLUTION OF CORPORATION

In the Superior Court of the State Of California. In and For the County of Contra Costa.
In the Matter of the "JOHN R. NYSTROM COMPANY," a corporation.

NOTICE IS HEREBY GIVEN, that the application of the "JOHN R. Nystrom Company," a corporation, for the dissolution of said corporation, having been presented to the above named court, was on the 21st day of July 1924, by order of said Court filed with the Clerk of said Court, and said Clerk directed to give Thirty-five days notice by publication of said application. This notice commencing the 22nd day of July 1924, will expire the 26th day of August 1924, at any time before which expiration any person may filed herein his objections to said application for dissolution.

J. H. WELLS,
Clerk of the Superior Court
By S. Wells,
Deputy Clerk.

Dated the 21st day of July 1924.
CLARE D. HORNER,
Richmond, California.
Attorney for Applicant.
Publish July 22-29 Aug 5-12-19, 26.

Member Multiple Listing Board

M. A. HAYS CO.
2218 Macdonald Ave. Phone Richmond 898.

$2500—TERMS

6-room house, garage ,and chicken house on lot 65x175 ft. Fronting on San Pablo highway. An absolute bargain and will not last.

EXCHANGE—

Want Oakland, Berkeley or Albany 5 or 6-room residence for $6700 equity in $12000 Richmond Apartment house bringing $120 month, located in heart of business district.

H. E. Russell, Salesman

Your Photo

CAN BE A TRUE LIKNESS IF THE WORK IS PROPERLY DONE
We do copying, kodak finishing, enlarging, etc.
Prater's Studio
255 12th Street
Tele. Rich. 1530
Where everybody goes for Photographic Service

FOR GOOD TAILORING OF ALL KINDS SEE

M. CONRAD
Ladies' and Gents'
TAILOR

Clothes Made To Order of Every Description

254 TENTH STREET

(Opposite Lincoln School)

Record-Herald WANT-ADS Bring Results. Let us Sell For You.

RICHMOND RECORD HERALD
A RICHMOND PAPER FOR RICHMOND PEOPLE

Read All The Richmond News First By Subscribing To The Record-Herald

GIANT POWDER COMPANY PLANS BIG NEW PLANT

Work Started on Erection of New Unit For Production of Black Powder

Construction of a new unit for the production of black powder was started yesterday by the Giant Powder Company at Giant, according to R. H. Stratton, manager. The work, which will be done under the direction of H. M. Tonkin, company engineer, is expected to cost several hundred thousand dollars.

The plant will be located on a 200-acre tract owned by the Powder company, and a series of small structures will be erected. Work will be provided for 75 men, and an average daily output of 500 kegs of powder is expected. This will be principally for coast and export usage, Stratton stated.

This is the first of a series of improvements planned by the company, which eventually will mean the doubling of the output both of black powder and dynamite, it was said. At present only dynamite is produced at the Giant factory.

The recent unit will be used for the production of black powder only. The plant is being erected on property owned by the company, which had been selected several years ago as a site for a T. N. T. works. The end of the war caused the postponement of these plans.

Leaders Brennan and Taggart, White, Cox's 1920 Manager, and Baruch at Democratic Convention

The upper photograph shows George E. Brennan of Chicago (at left) and Thomas Taggart of Indiana, Democratic chiefs of their home states, confering during the national convention in New York City. Below are George White of Marietta, O., (at left) and Bernard M. Baruch of New York City. White was a member of the Democratic National Committee in 1920 and was campaign manager for Gov. Cox when he ran for president against Warren G. Harding. Baruch is a nationally known figure, having served during the Wilson administration as a member of the Advisory Commission of the Council of National Defense.

Four Fined For Speeding By Judge C. A. Odell

Charles Negley was fined $15 for exceeding the speed limit by Police Judge Odell yesterday. Fines were also issued to Peter Salle, $15, and Sydney Taylor of Berkeley $10, on the same charge. Manuel Martinez was fined $5 for turning his car in the middle of a block.

San Pablo Man Dies Yesterday

Joseph Summers, for the past fifteen years a resident in the vicinity of San Pablo, died at the Martinez hospital yesterday morning after about two weeks illness.

Summers was a native of Wisconsin and was 60 years of age at the time of his death. While it is not definitely known it is thought that he has a wife and daughter living in Sacramento or Vallejo, and efforts are being made to locate them. In the meantime the body will be at the Curry Funeral Parlors. Funeral arrangements will be made later.

Is Arrested For Crossing Fire Hose

Fire Chief Cooper yesterday swore to a warrant for Sam Briske, charging him with running over a fire hose during a drill by the city fire department, on Fifth between Nevin and Macdonald, in violation of the city ordinance 81. Chief Cooper announced that all cases of this sort will be prosecuted vigorously.

Hold Last Rites For Mrs. Griffin

Last rites were held yesterday morning for Mrs. Margaret Griffin, 75 years of age, who died Saturday at her home, 315 Bissel avenue. The services were held from St. Mark's Catholic church. High mass was held. Interment was made in St. Joseph's cemetery.

Abandoned Car Believed Stolen

Police yesterday found an old auto mobile on Cuttin Boulevard at Chesson street. It is a Studebaker car and is believed to have been abandoned by someone who may have stolen it.

Lions Club To Visit Walnut Creek Meeting

Members of the local Lions' club will attend the meeting of the Walnut Creek club to be held Friday night, it was decided at the meeting held here yesterday noon. Twenty-nine expect to make the trip by automobile, and will meet at Redmen's hall at 6 o'clock.

Jack Riley, secretary for the fourth district, was the speaker at yesterday's meeting. Songs were given by Bert Carter. H. DeForrest of San Francisco, also was on the program which was under the direction of Les Thomas, chairman of the day.

Local Postal Clerk Passes Away Here

Remains of Daniel Robinson Trout, Richmond postal clerk, who died at his home, 534 Third street yesterday morning, are to be shipped to Santa Cruz for burial. Trout died at the age of 45 after a month's illness. He had been a resident here for eight years, and was a native of Santa Barbara.

He is survived by a son, Daniel Bonneu Trout of Richmond and a brother, Nester Trout of San Jose. He was a member of the Redmen lodge of Richmond, the Native Sons of Santa Cruz and the Odd Fellows of Boulder Creek.

Funeral Held For George A. Dimich

Funeral services were held yesterday afternoon for the late George Abbott Dimich, who died Saturday at the home of his sister, Mrs. Jake Asher, 102 Nicholl avenue. The rites were held from Bert Curry's funeral parlors. Dimich had been a resident of this city for 24 years.

Given Jail Term For Speeding

Justice of the Peace John Roth yesterday issued fines to nine traffic law violators totaling $104. The offenders appeared in court after arrests made by County Traffic officers R. R. Cheek and C. MacWay.

The most serious case was that of John Ferari charged with making 45 miles an hour on San Pablo avenue. He was fined $25 and also given five days in jail. Others fined were, R. F. Forsyth, $10, F. W. Bannman, $5, H. C. Hanson, $15 G. Lazoway, $10; W. Shaw, $25; R. C. Waddell $15, V. C. Bandeau, $25, G. E. Ward $10.

Largest Family Sought for Fair

How large is the biggest family in Contra Costa county, and is it the largest family in the state? If such a family lives in Contra Costa county it has an automobile awaiting it in Sacramento when the Seventieth Annual California State Fair is held from August 30 to September 7.

The Sacramento Chamber of Commerce State Fair Committee of which W. I. Elliott is chairman is offering a new late model touring car for the biggest family in California in attendance at the coming State Fair, and has appealed to residents of this county to help find this family and see that it gets the credit due it—and the automobile—at the fair.

Clever Picture For Wesley M. E. Family Night

One of the best pictures yet shown is to be presented Friday night at the Wesley M. E. family night with Charles Ray as the star in "The Tailor Made Man." This picture has attracted wide attention, and is expected to be witnessed by a packed house when it is shown here. A short scenic, "Mount Hood," also will be shown.

Coolidge To Set Power Plant Off

(By Universal Service)

WASHINGTON, July 22.—The first unit of a $20,000,000 hydro electric power development in the Cascade mountains 60 miles east of Portland, Oregon, will be set in motion by President Coolidge on August 6 by the pressure of an electric button installed in the White House.

Issue Challenge To Tailors Nine

A challenge has been issued the Schneider Tailors by the Richmond Wanderers for a baseball game in the near future, it was announced here yesterday. The Wanders are to play Calistoga at Calistoga Sunday and are looking for additional games

Pleads Not Guilty To Felony Charge

Edward Andrade pleaded not guilty yesterday to a charge of felony embezzlement preferred by Mrs. Rose Andrade, his step-mother, before Justice of the Peace John Roth. Preliminary hearing of the case has not yet been sent, and Andrade was released on $2000 cash bail.

He is accused by his stepmother of having failed to turn over to her approximately $3600 of the estate of his father, Antonio D. Andrade, in the distribution of the estate for which he was executor.

DeMolay To Hold Initiation Tonight

A class of candidates will be initiated by the DeMolay at their meeting which will be held at Richmond Hall tonight. Seven are to be given the work. A full attendance has been requested, as plans are to be made for the night of July 29, when the DeMolay will be the guests of the local Knights Templer.

Meet Me At The Fair

OUR CASH REGISTER RECEIPT

In Case of Error or Exchange, Please Return This Receipt.

555E—2.09 0637 FEB. 29 -24
555E—2.09 0637 FEB. 29 -24
Clerk and Dept. AMOUNT Transaction Number DATE

C. C. OLNEY

MEET ME AT THE FAIR .. SAVE MONEY

731 Macdonald Avenue FULL VALUE Richmond, Calif. RELIABLE GOODS

OH BOY!
Save $5.00 Worth of These Cash Register Receipts and Get A SCOOTER FREE

The Fair
C. C. OLNEY
Phone R. 811 731 Macdonald Ave.

Special

Regular $2.25 Straight Line, Inlaid Linoleum

$1.40

YARD LAID

L. H. SCHRADER CO.
RICHMOND, CALIF.

BEAUTY SHOPPE

ROUGE, FACE POWDER, LIP STICKS ETC.

REQUISITES

WE carry a carefully selected assortment of beauty requisites. If, by any chance, we fail to have your favorite, we shall gladly get it for you. We like to please

"OUR METHODS PLEASE"

Parisian Beauty Parlor
900 Macdonald Ave.
LaMoine's Drug Store
Phone Rich. 323

Choice Fruits and Vegetables

The very finest the market has to offer can always be found here fresh every day. We carry a modest stock thereby assure you that it is always fresh. We don't carry the goods over from day to day.

WHILE GETTING GET THE BEST
BENTON'S
1200 Macdonald Avenue
Phone, Richmond 652

NO. 333 Nemo $3 SELF-REDUCING CORSET

Good News for Stout Women

Nemo Self-Reducing No. 333 is a real bargain. It has a low top and medium skirt. Made in durable pink or white coutil; sizes 24 to 36—and costs only $3.00.

If your dealer can't get it, send name, address, size and $3.00. We'll send the corset.

Nemo Hygienic-Fashion Institute 20 E. 16th St., New York (Dept. S)

going away ANYWHERE

California's famous beaches and resorts offer especial welcome at this season.

Low roundtrip summer fares make them easily available to you.

Southern Pacific opens the way to wherever you want to go.

Join the thousands who rely upon Southern Pacific for active interest in their going-away plans.

Communicate with any Southern Pacific Agent for courteous, accurate, travel information.

Its comfort, Safety and convenience make Southern Pacific service worth more to you than any other form of transportation.

Southern Pacific

L. G. EBY
Phone Richmond 60

The Chef says—

For BETTER Soups and Chowders!

KITCHEN BOUQUET

Made from fresh vegetables. Gives rich flavor, color and taste to all home cooking.

Onion Soup

1 tablespoon Kitchen Bouquet; 5 large onions; 1 tablespoon finely minced carrot; 3 tablespoons butter; 5 tablespoons flour; 3½ pints boiling water; salt and pepper to taste; 3 bouillon cubes; ½ cup thin cream. Peel and parboil onions for 3 minutes, drain and chop fine, place in saucepan with carrot and butter and simmer 5 minutes. Add flour, stir and add boiling water, salt and pepper and cook slowly a half hour. Strain, add bouillon cubes and stir until dissolved. Add Kitchen Bouquet and cream. Place several pieces toast in tureen, pour over soup and serve at once.

Mock Terrapin Soup

Boil 1½ pounds of calf's liver in salt water for half an hour; add small herbs; 6 grains of pepper; one teaspoonful cloves; a few slices of onion, carrot, etc. When the vegetables are done, take them out and mash by putting them through a colander. Make a Spanish sauce by frying bacon; put into the fat a little slice of onion, 6 peppers, two sprigs celery, one-half cup tomato and cook brown. Make a paste of one teaspoonful of salad oil, a yolk of hard boiled egg, dust of cayenne pepper, make into small balls; put these into Spanish sauce, then put the sauce into the soup. When they come to the top, skim them out. Add 1 teaspoonful Kitchen Bouquet. Put in the tureen a slice of lemon, and pour in the soup, then cut the calf's liver into small bits and add it.

Savory Chowder

1 teaspoonful Kitchen Bouquet; 1 qt. diced raw potatoes; ¾ lb. chipped beef; 4 tablespoonfuls butter; 1 cupful corn; 1 medium-sized onion, chopped fine; a small piece of red pepper; 1½ cupfuls hot milk; 2 cupfuls hot water. Put butter, onion, meat and some of the potatoes in the saucepan and fry golden brown, then add hot water and the rest of the potatoes and pepper. Stew slowly till done, about 1 hour. If one uses green corn, score down the rows of kernels and scrape out the inside. Cook this in a little water separately, being careful not to scorch it. When the other mixture is done, add the hot milk, corn, Kitchen Bouquet and salt to taste. Let boil up once and serve hot with crackers.

"The Chef's Flavoring for Home Cooking"

SPECIAL OFFER: Send 10 cents for postage and mailing this trial bottle.

Folder containing other recipes sent free on request.

KITCHEN BOUQUET, Inc.
522 Fifth Avenue New York